Pelinian

1956

W. H. Dowell.

GEN

ALLEN COUNTY PUBLIC LIBRARY
3 1833 03582 3506

Gc 977.302 P36pch 1956

The pekinian

9—

Presenting the . . . . .

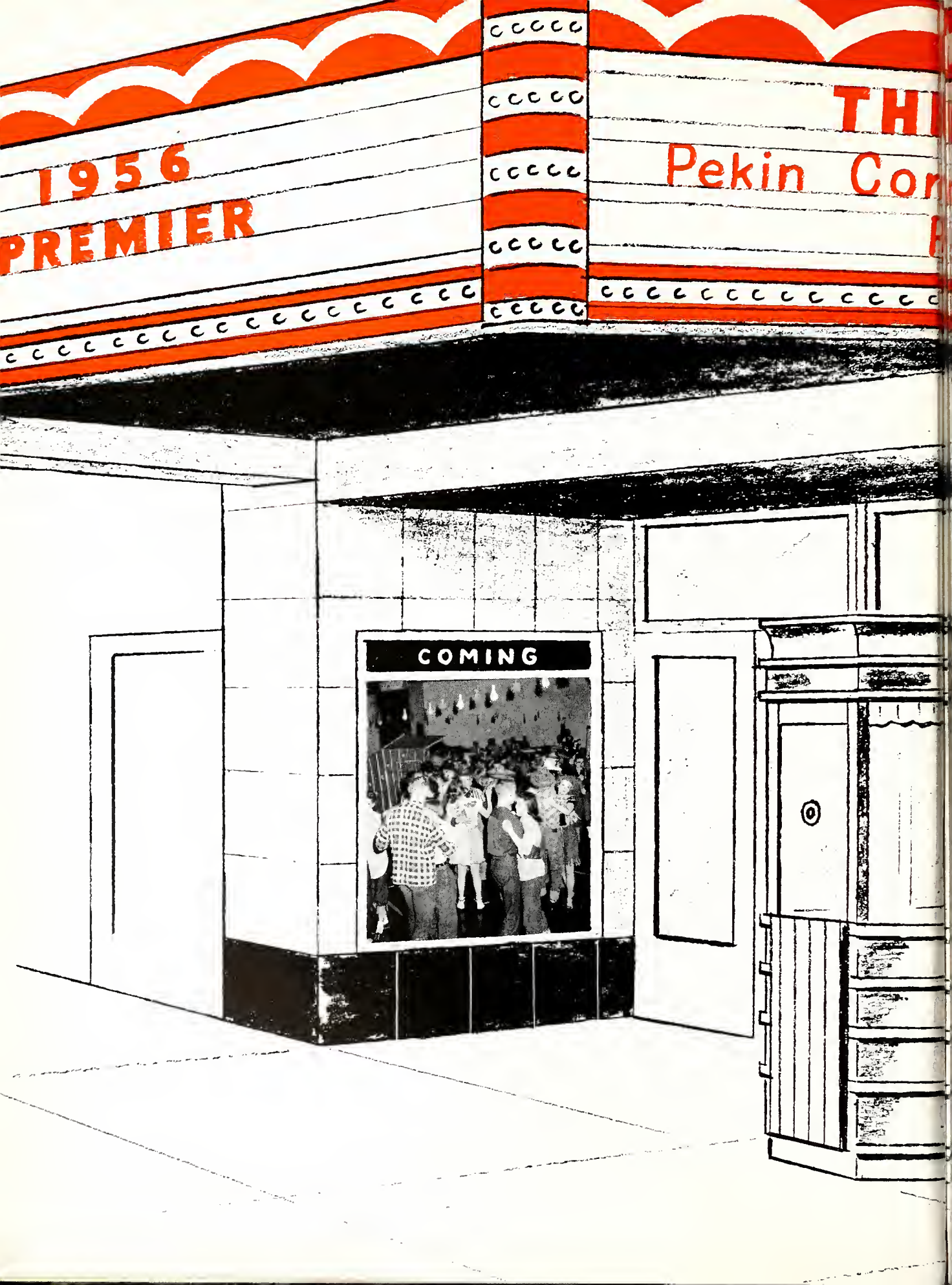
1956
PREMIER
Pekin Cor
COMING

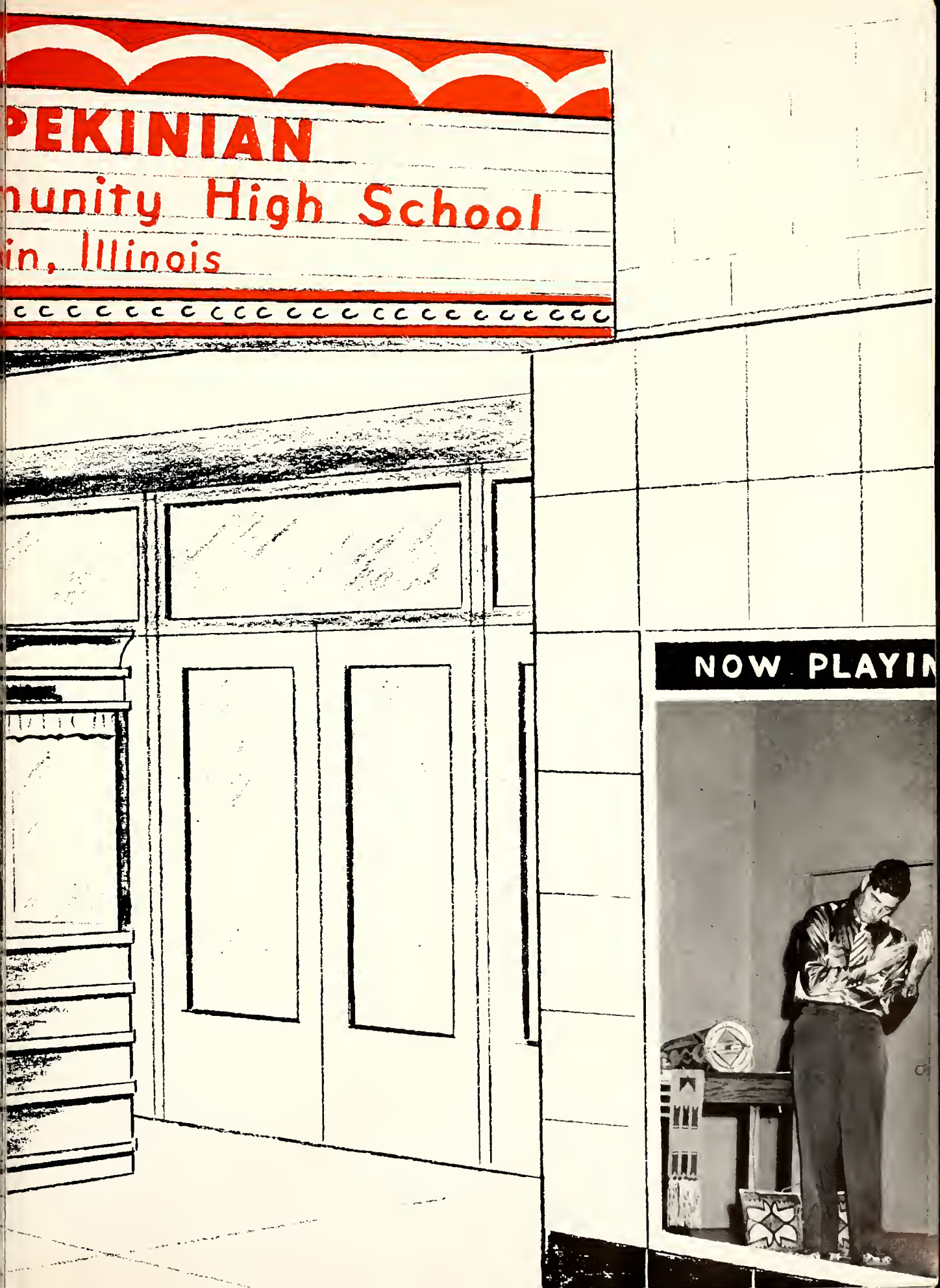
PEKINIAN
nunity High School
in, Illinois
NOW PLAYIN

Foreword

The members of the 1956 PEKINIAN staff are happy to present a motion picture of the year's events. We hope you will enjoy the picture and bear with us in our mistakes and omissions.

We now present to you the 1956 PEKINIAN.

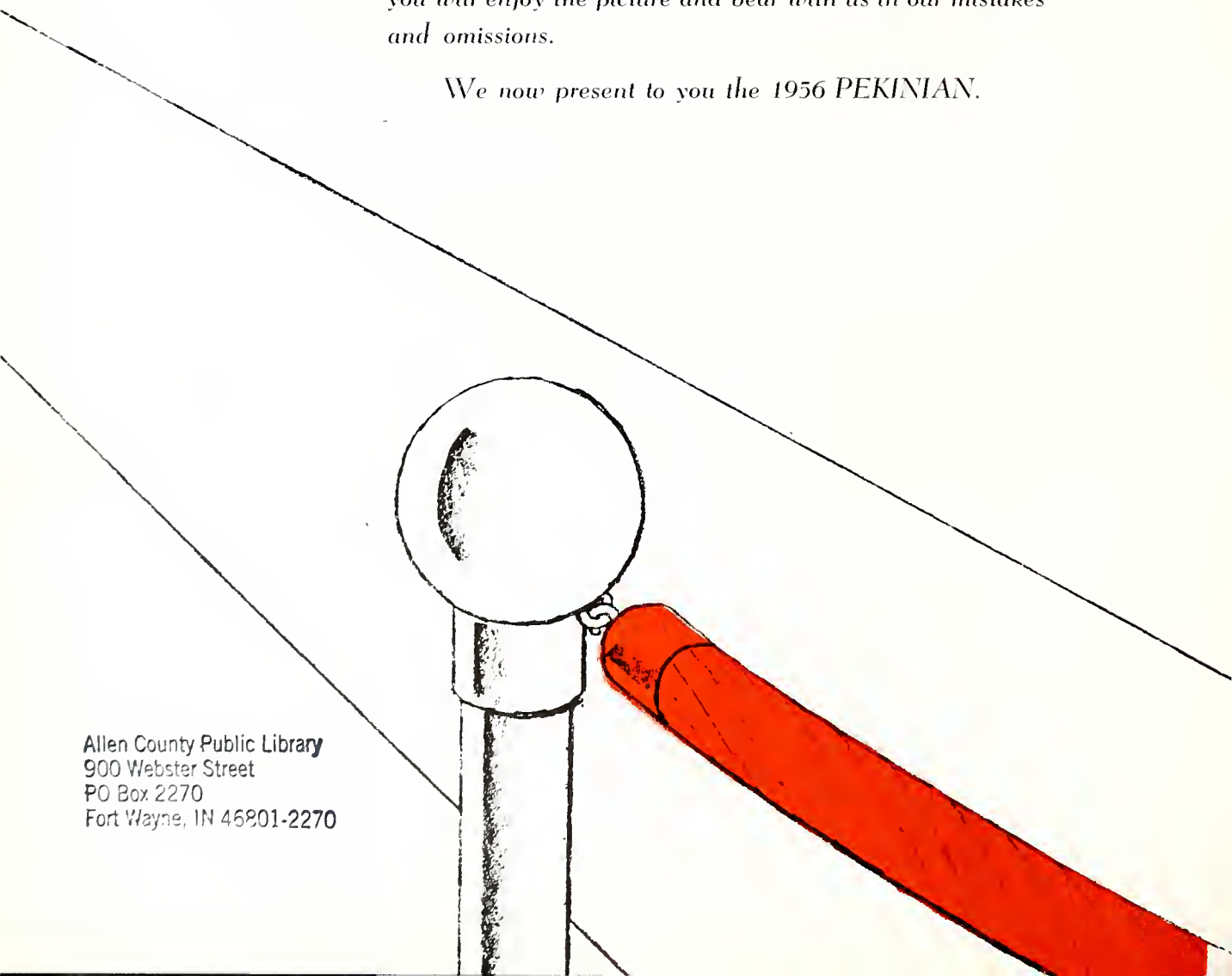

Allen County Public Library
900 Webster Street
PO Box 2270
Fort Wayne, IN 46801-2270

COMING ATTRACTIONS

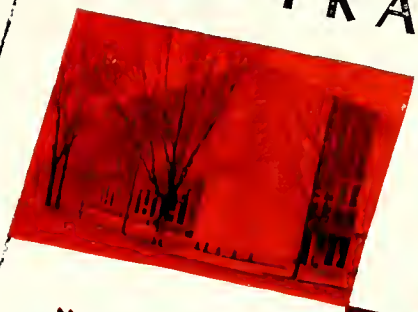

"Executive Suite"

"Guys and Dolls"

"The Big Combo"

"All Americans"

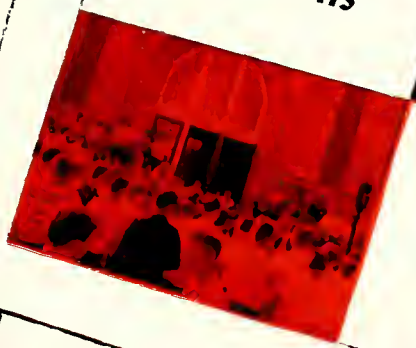

"Picnic"

'executive suite'

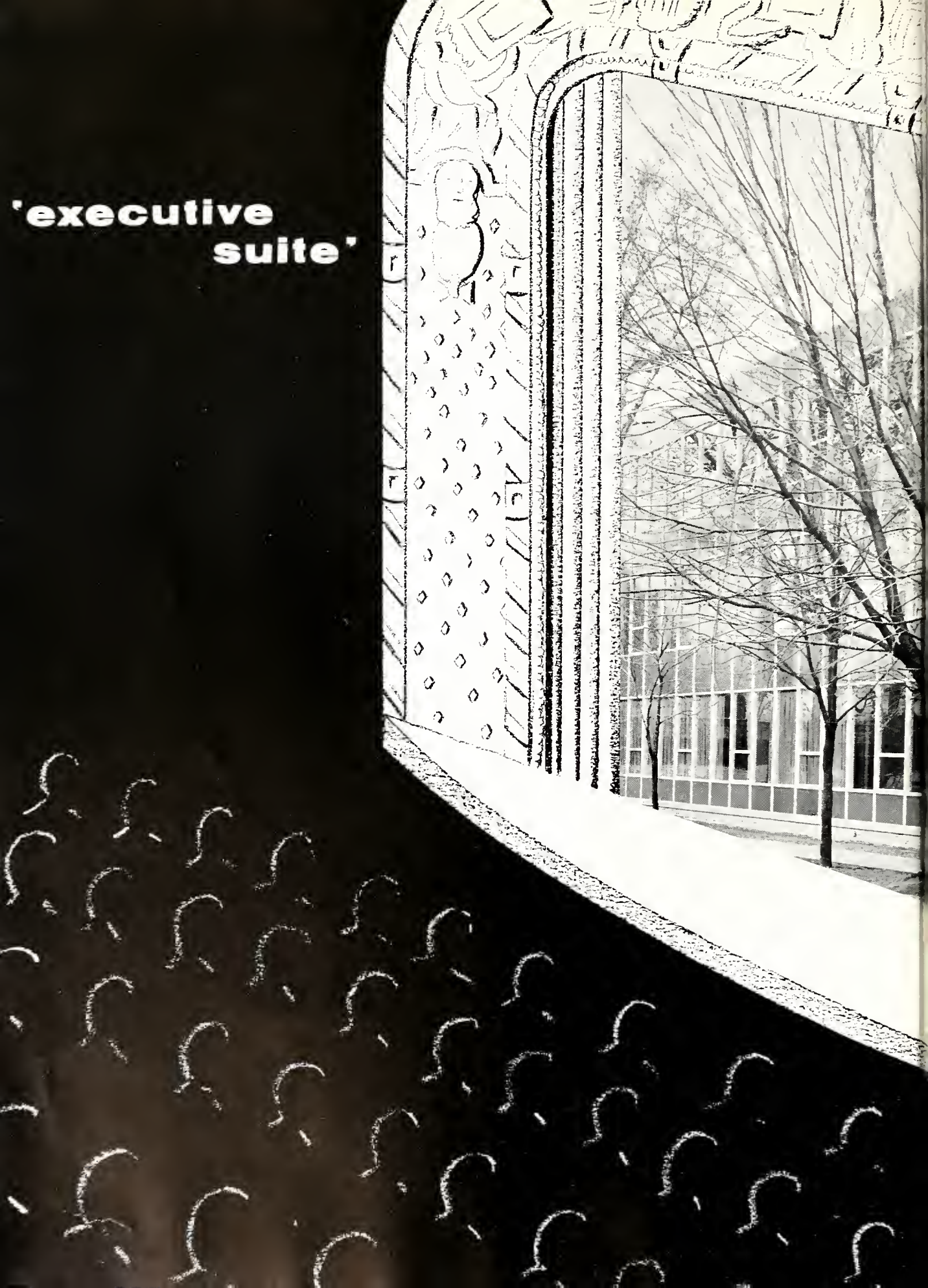

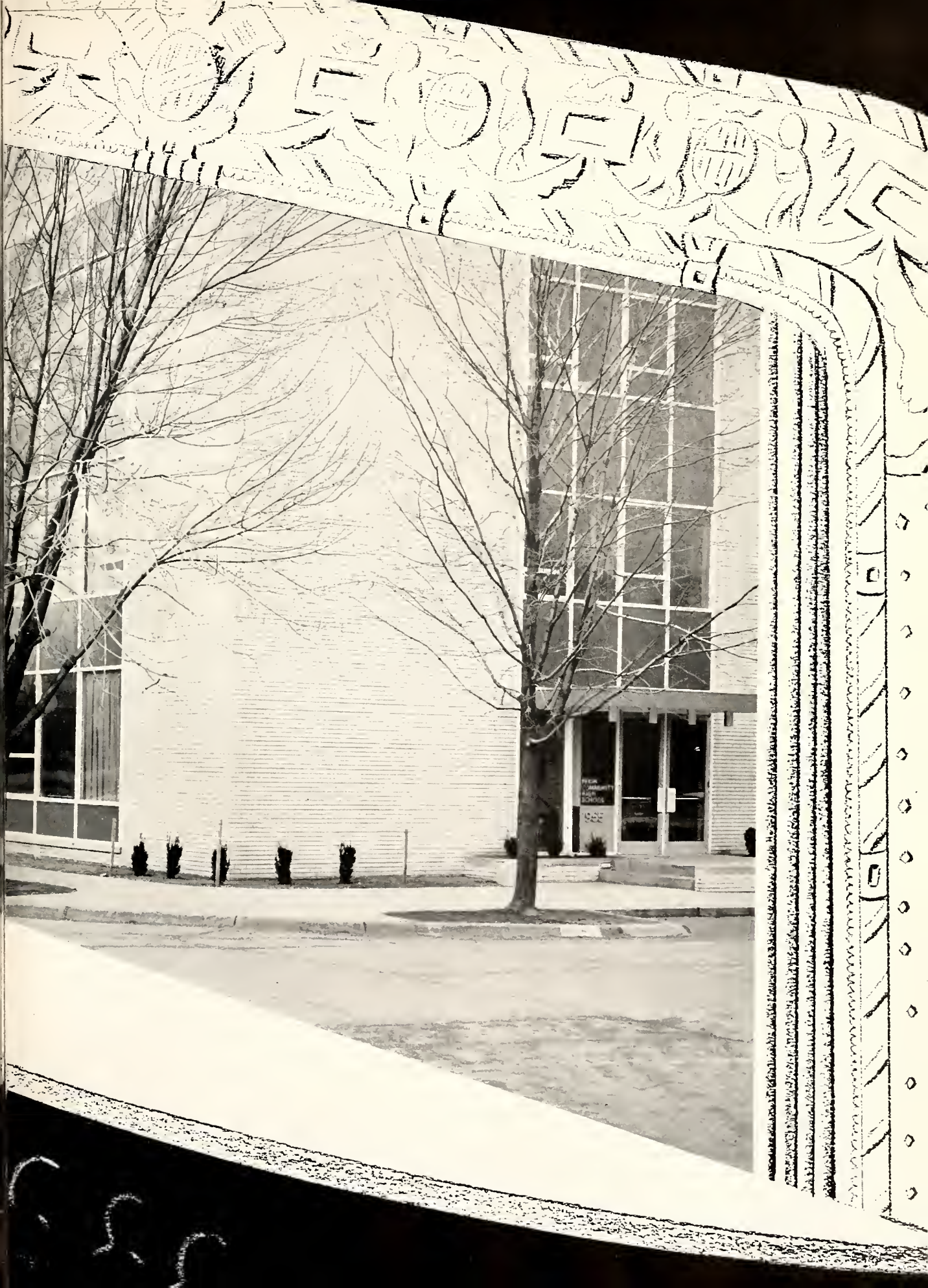

BOARD OF EDUCATION

Top Row: Louis Hackler, *President;* Allen Farmer, *Secretary;* Edward Glunz, Homer M. Heisel.

Bottom Row: Oliver Crawford, A. V. Martens, Lewis Doren, Edward Schrock.

SUPERINTENDENT

F. M. PETERSON

EDITH GRAMLICH
Dean of Girls

PAUL CHRONIC
Dean of Boys

BERNICE BARTON
Girls' Counselor

WILLIAM H. HOLMAN
Boys' Counselor

HARRY ANDERSON, *Boys' Phys. Ed.*

MAUREEN BARRA, *Business*

MARIAN BAYLES, *Home Economics*

EVELYN BENNETT, *Social Studies*

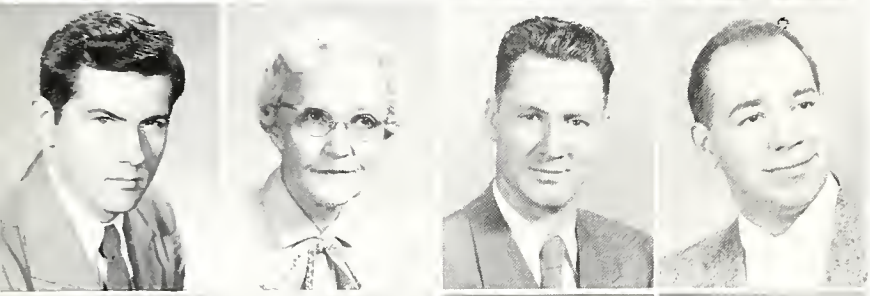

THOMAS BLACKBURN, *Art*

MAE BLAIR, *Head Math. Dept.*

JAMES CADAGIN, *Industrial Arts*

FRED CARRIER, *Journalism and English*

MARY CORBETT, *Cafeteria Director*

MARGARET J. CROWLEY, *Speech*

JAMES CUSTER, *Driver's Tr'ng. & Voc.*

DELMAR DAVIS, *Industrial Arts*

F A C U L T Y

FLORENCE DIERS, *English*

W. H. DOWELL, *Hd. Voc. & Ag. Dept.*

LILLIAN FISHER, *Nurse*

RAYMOND FRANZ, *Business*

PAUL DIXON, *Mathematics*

MARGARET ELLINGTON, *Biology*

LESTER FOOTE, *Social Studies*

PAUL GILPIN, *Boys' Phys. Ed.*

VIRGIL C. DOLLAHON, *Hd. Phys Sc.*

WOODROW FILDES, *Mathematics*

ELEANOR FRANCIS, *Hd. Girls' P.E.*

JAMES GORMAN, *Boys' Phys. Ed.*

RICHARD GRAGG, *English*

LOWELL GRIGG, *Industrial Arts*

ERWIN M. HAMSON, *Latin*

AMY LEE HARRIS, *Girls' Phys. Ed.*

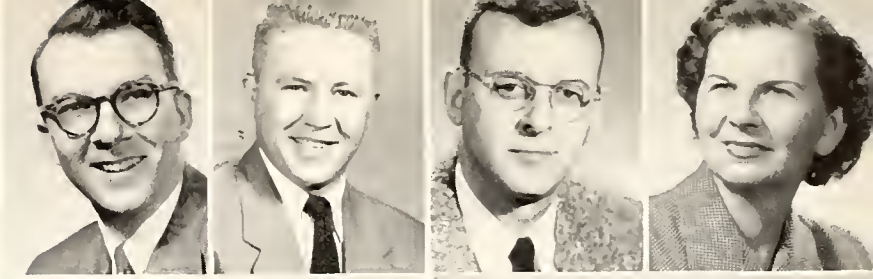

EDITH HARROD, *Drama*

MILDRED HEIM, *Acmp., A Cap'la Chr.*

MAX HIETT, *Mathematics*

ELIZABETH HINMAN, *English*

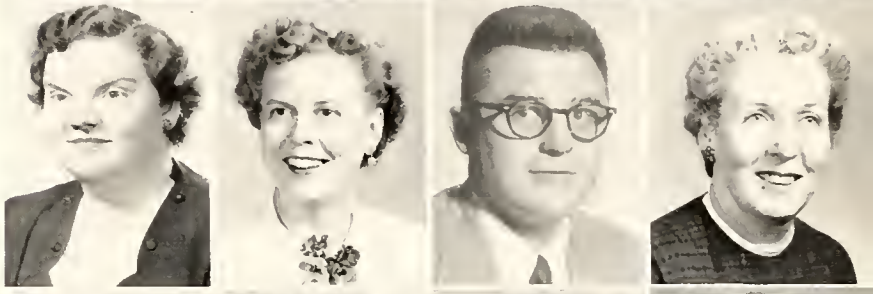

JOHN HODGES, *Math., Trans. Director*

FRANCES D. HOWARD, *Hd. Eng. D*

FLOYD R. HOWELL, *Business*

BARBARA HULSE, *English*

FACULTY

MILDRED JABSEN, *Act. Hd. Bus. Dept.*
MYRTLE E. MABRY, *Business*
ELOISE METZGER, *Spanish*
VIRGIL NEWLIN, *Social Studies*

DOROTHY JONES, *English*
ARDEN MASTERS, *Librarian*
HELEN MAE MOORE, *English*
CAROLYN PAPE, *English*

HARRY LANGLEY, *Hd. Music Dept.*
ELEANOR McCOY, *Mathematics*
JOHN MOSS, *Director of Athletics*
JAMES PARTRIDGE, *Music*

JAMES PATZER, *Social Studies*

KATHRYN PECAUT, *Business*

BILL REPPLINGER, *Social Studies*

PAULINE RIEDELBAUCH, *Hd. Bi. Sc.*

DOYLE SISSON, *Biology*

DELMAR SMEDLEY, *English*

MARY LOU SMITH, *Hd. Hm. Ec. Dept.*

WILBUR F. STEINGRABER, *Business*

GEORGE STEWART, *Hd. Indust. Arts*

LAWRENCE STONE, *Social Studies*

JULIABEL STRAUCH, *Business*

MARTHA L. STUCKI, *Social Studies*

FACULTY

BARBARA CONOVER, *Ac. Girls' P.E.*

FRANKLIN F. THAYER, *Science*

ELEANOR TRIPP, *Home Economics*

ED TUNNICLIFF, *Social Studies*

JOE VUCICH, *Boys' Physical Education*

PAUL WAGNER, *Dir. Instrum'tal Music*

RUTH ANN WATSON, *Asst. Librarian*

KEN WELLS, *Boys' Physical Education*

ROYAL WILSON, *Industrial Arts*

PAUL WORKMAN, *Hd. Social Studies*

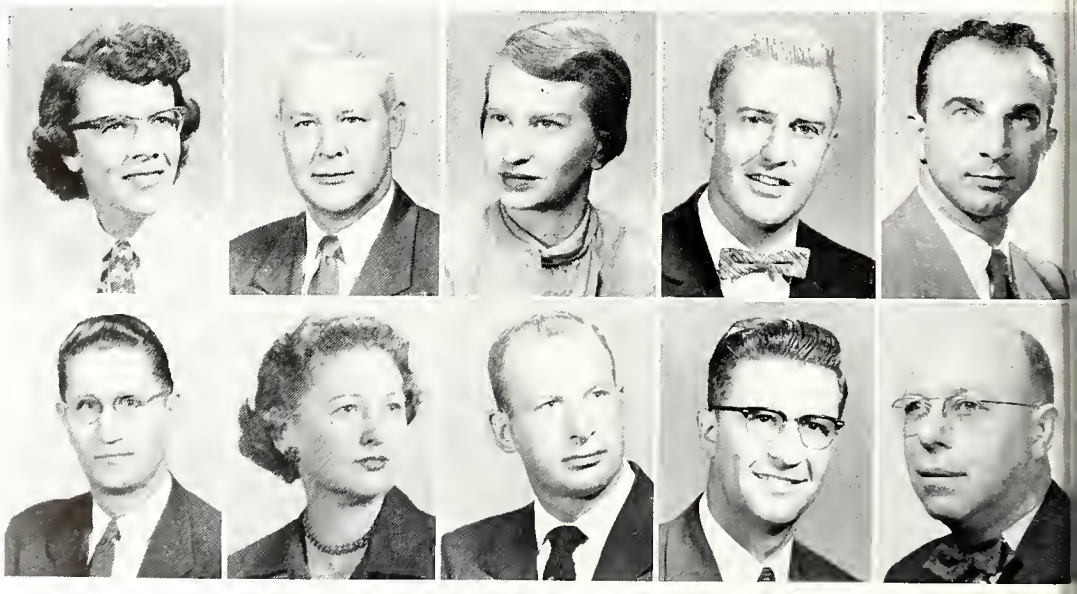

Pekin High faculty and students were saddened by the news of the sudden death of Mr. Norris Mitts, who had for many years been the popular and efficient head of the Commercial department at P.C.H.S.

Fern Lalley, *Secretary*

Louise Davis, *Registrar-Secretary*

'guys and dolls'

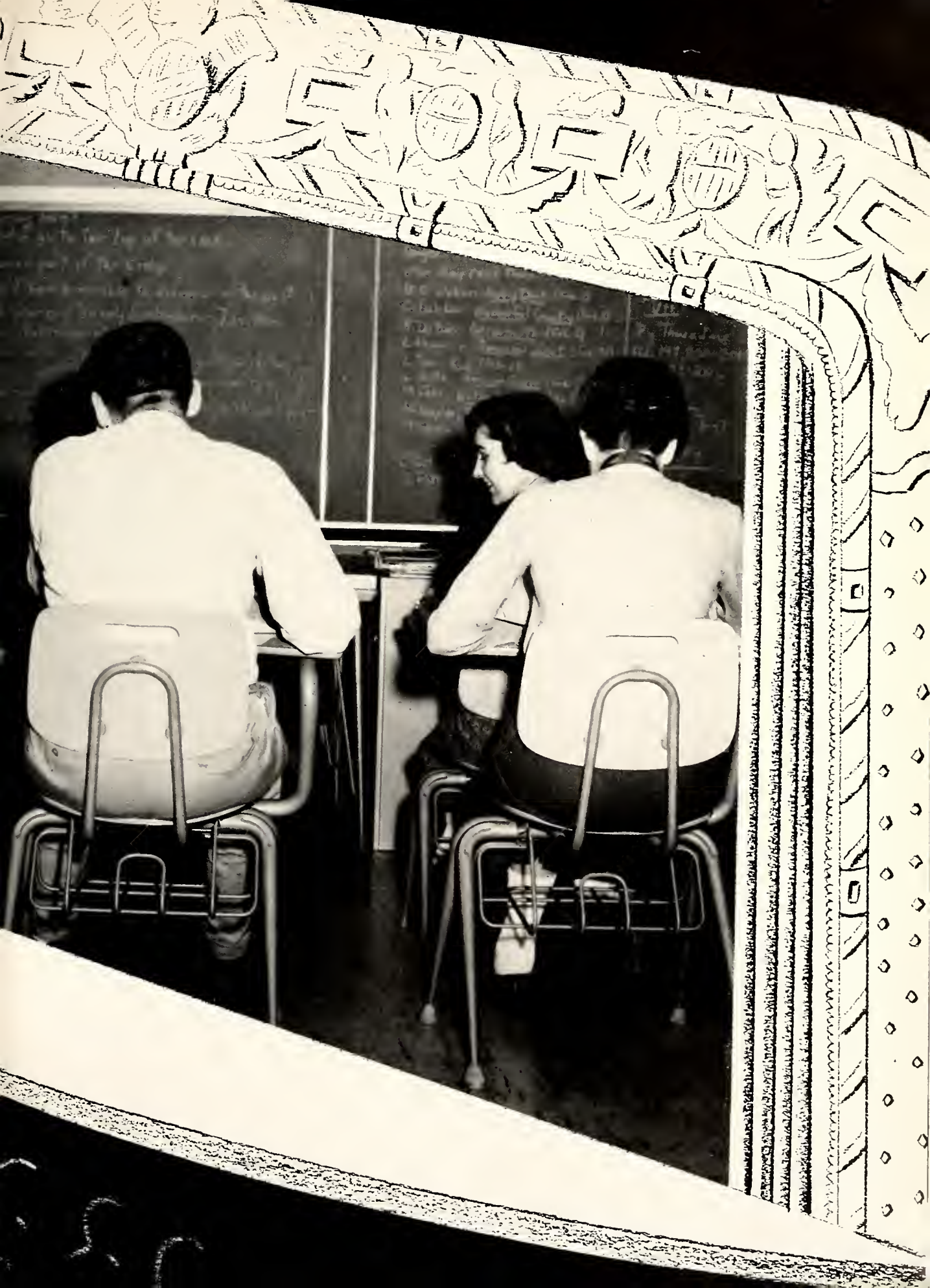

"They Won't Forget"

It won't be long now! Your heart skips a beat! A lump forms in your throat! Yes, you will soon have your diploma from dear old P.C.H.S.

Memories of your high school career flash through your mind. You recall the many wonderful social events and extra-curricular activities, beginning in the fall of '52, when you were guests of the sophomores at the Frosh-Soph Party.

During your sophomore year, besides enjoying the thrilling sport events, you were host to the freshmen at your second Frosh-Soph Party.

As a junior, you attended your first all-night prom at the spacious St. Joseph's School. Also during that year, Mr. James W. Lewis, athletic director and coach, announced his decision to leave Pekin to accept a new position. After 31 years of service to Pekin High, Miss G. Evelyn Todd, girls' counselor, decided to retire, thus devoting her time to travel.

Then your busiest year—your senior year. Parties, dances, games, and finally the senior picnic. These memorable events were saddened by the death of Mr. Norris G. Mitts, head of the business department.

Now, after four short years, you are about to receive your diploma amid the strains of Pomp and Circumstances. Good-bye, Pekin High; it's been wonderful!

Nancy Dancey, *Vice-President*; Bonnie Ling, *Secretary*; Fritz Alexander, *President*
Patsy Twohig, *Treasurer*

SENIOR CLASS

3 1833 03582 3506

SENIORS

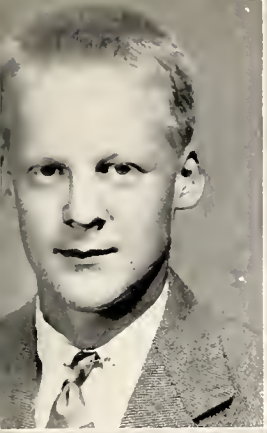

Aeschlimann, Larry

Aimone, Eleanor Elaine

Albers, Judith Lee

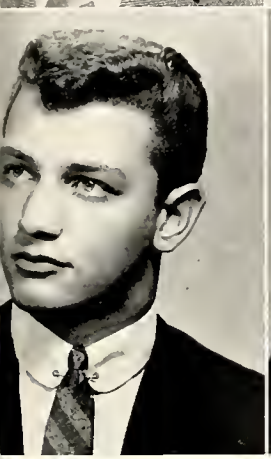

Alessi, Jerry

Alexander, Fritz

Allan, Mary Lou

Andersen, Norm

Anderson, Stuart

Andrae, Larry L.

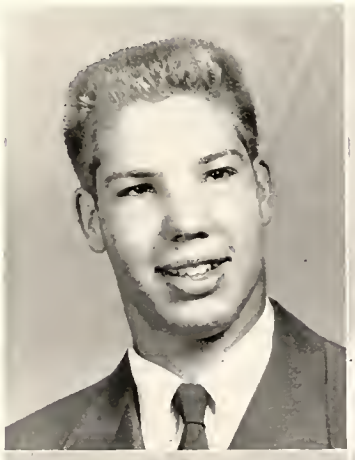

Andrus, Eileen

Anthony, Robert

Antonini, Gene

SENIORS

Arnett, Sharon

Bailey, Shirley Jean

Baker, William

Barnes, Ray

Beach, Mary Ann

Bearden, Michael

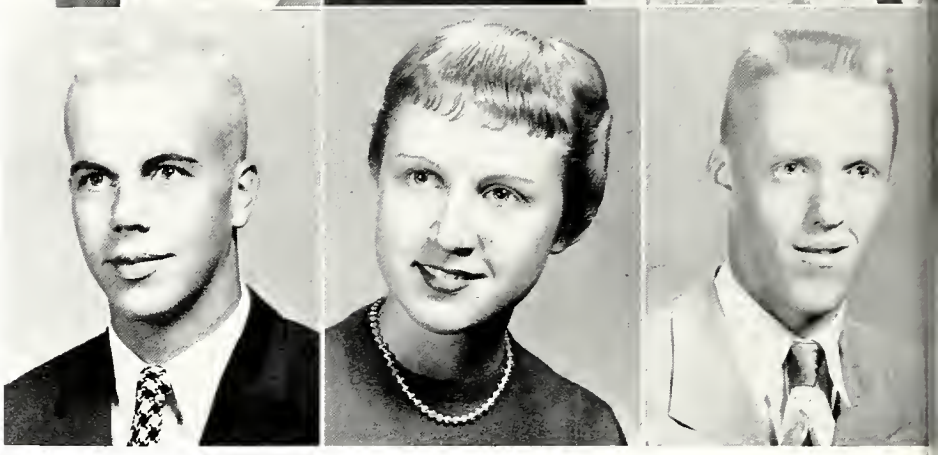

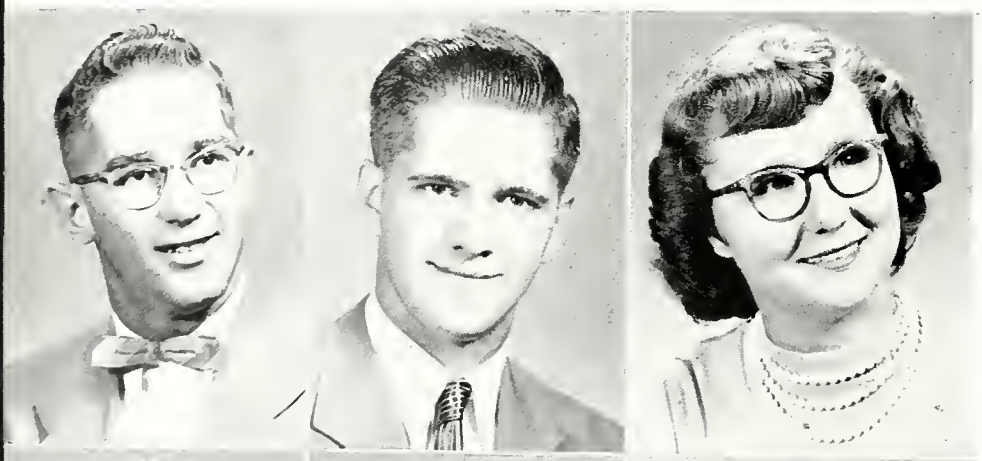

Becker, Richard W.

Behrends, Melvin

Belcher, Betty

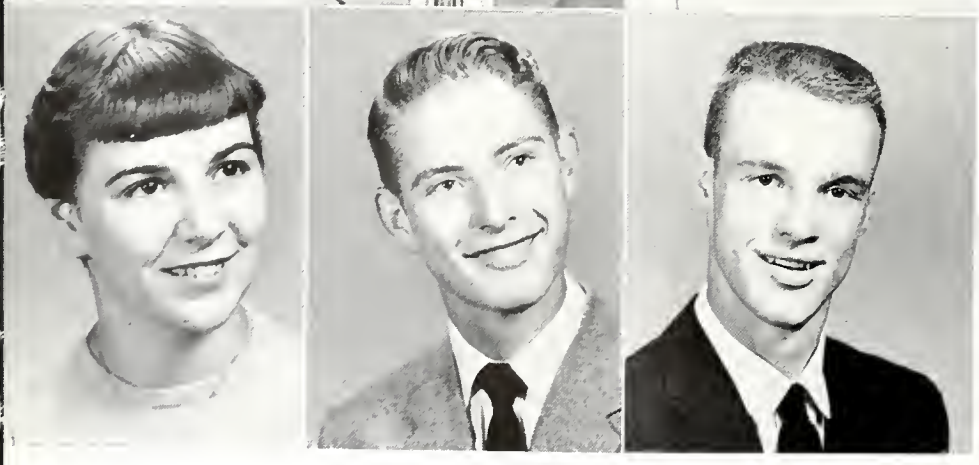

Benassi, Joan Marie

Bennewitz, Gary

Berardi, Joe Jr.

SENIORS

Bernshausen, Emerson Eugene

Besson, Louis

Bishop, Mildred

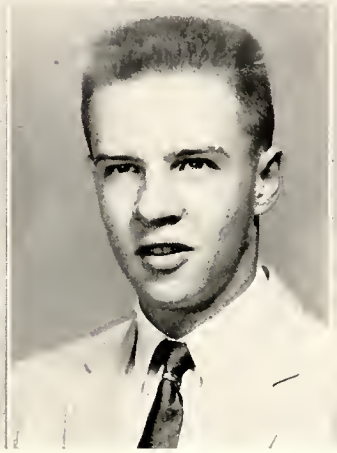

Bloom, JoAnn Rosalie

Blume, David

Bodie, JoAnn

Boldon, Rosalie

Bomarito, Joanne

Bonnette, Linda

Boughton, Diane

Boyer, Evelyn L.

Boyer, Patricia

SENIORS

Brown, Carolyn

Budisalich, Steven

Burke, Norm

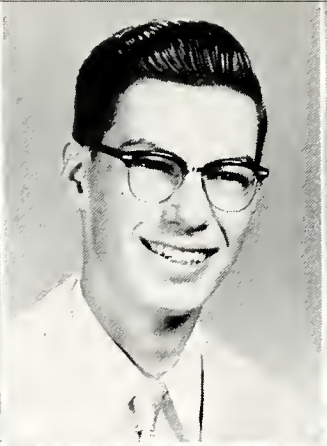

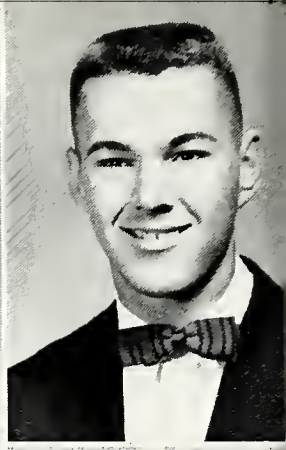

Burroughs, Donna

Bush, Larry

Caldwell, Pat

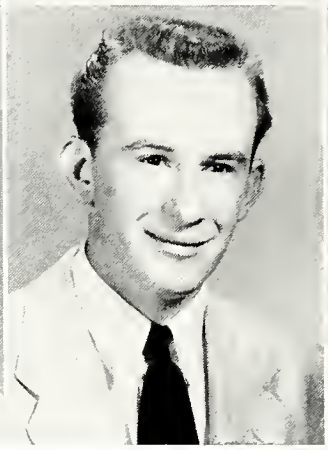

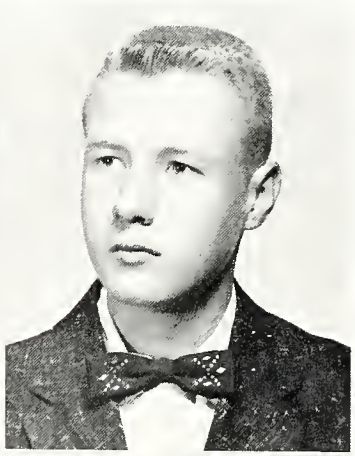

Calico, JoAnn

Carl, Margie

Carson, Jerry

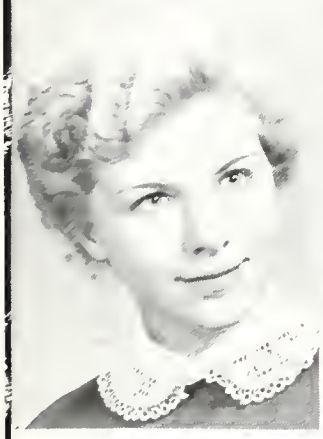

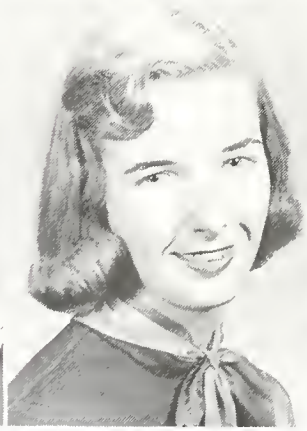

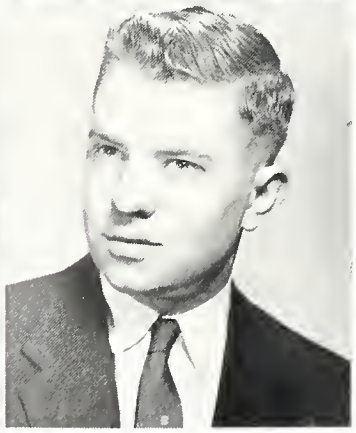

Cash, Mary Lou

Challberg, Mary Lou

Christiansen, Jerry

SENIORS

Christensen, Pamelia

Clark, LaVerne Joyce

Claton, Janice

Coleman, Michael

Colson, Tom

Cook, Thelma Lee

Cordes, Mildred

Cottingham, Peggy

Cox, Kenneth

Crawford, Dorothy June

Crawford, Herb

Crohn, Darrell

SENIORS

Currie, Allan

Dagit, Thelma F.

Dalcher, Carl

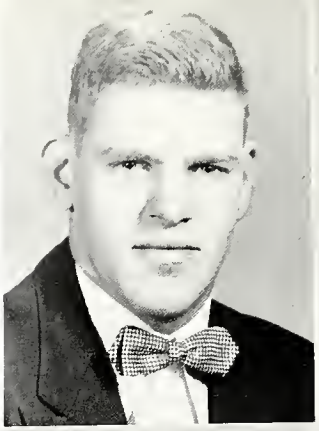

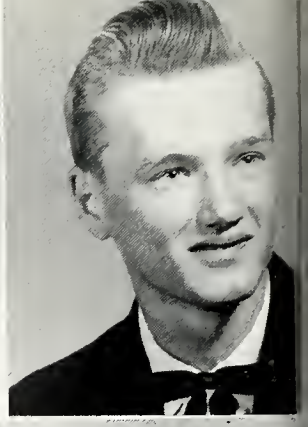

Daley, Sue

Dancey, Nancy Lou

Davis, Conway

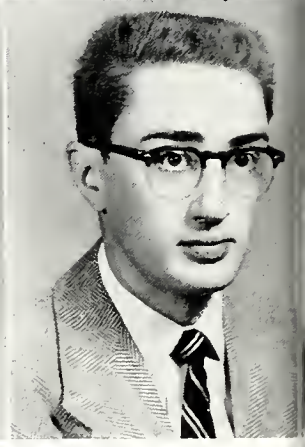

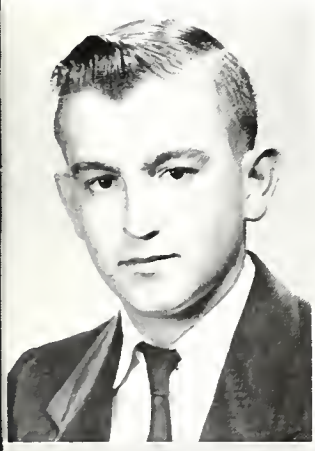

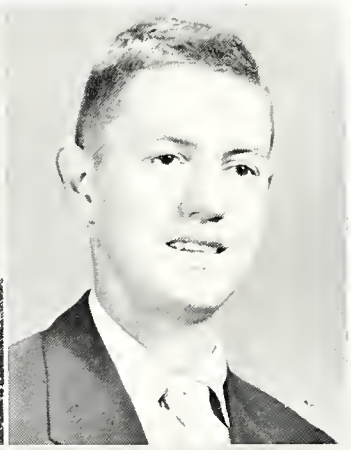

Davis, Ronald W.

DeBoer, Ronald James

DeBoer, Virgil

DeLaval, Jeanie

Deverman, Jerone

DeWeese, Donna

SENIORS

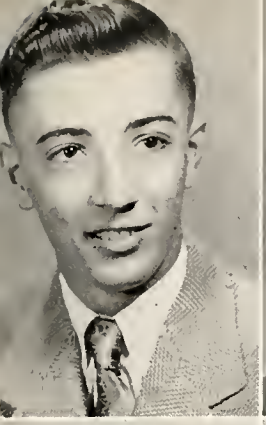
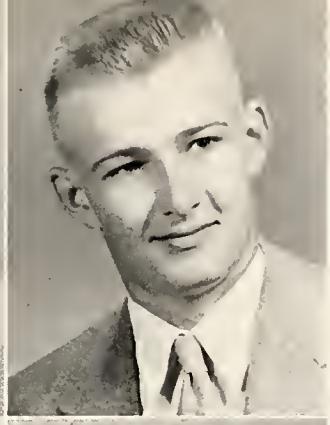

Dietrich, Joe

Donahue, Jim

Dooley, David

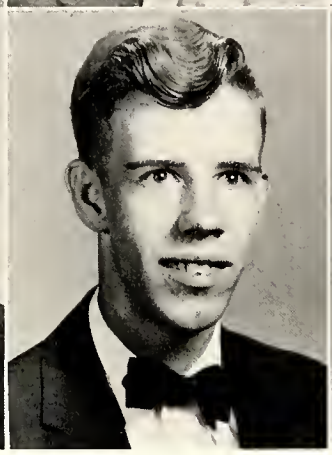

Doren, Jon

Doubet, Rich

Drury, Diane

Dudley, John

Dunn, Diane

DuPage, Loretta

Duthoo, Carol

Eldert, Beulah

Eldert, Eulah

SENIORS

Elliott, Lola Ann

Emmons, Luellen

Epkins, Joe W.

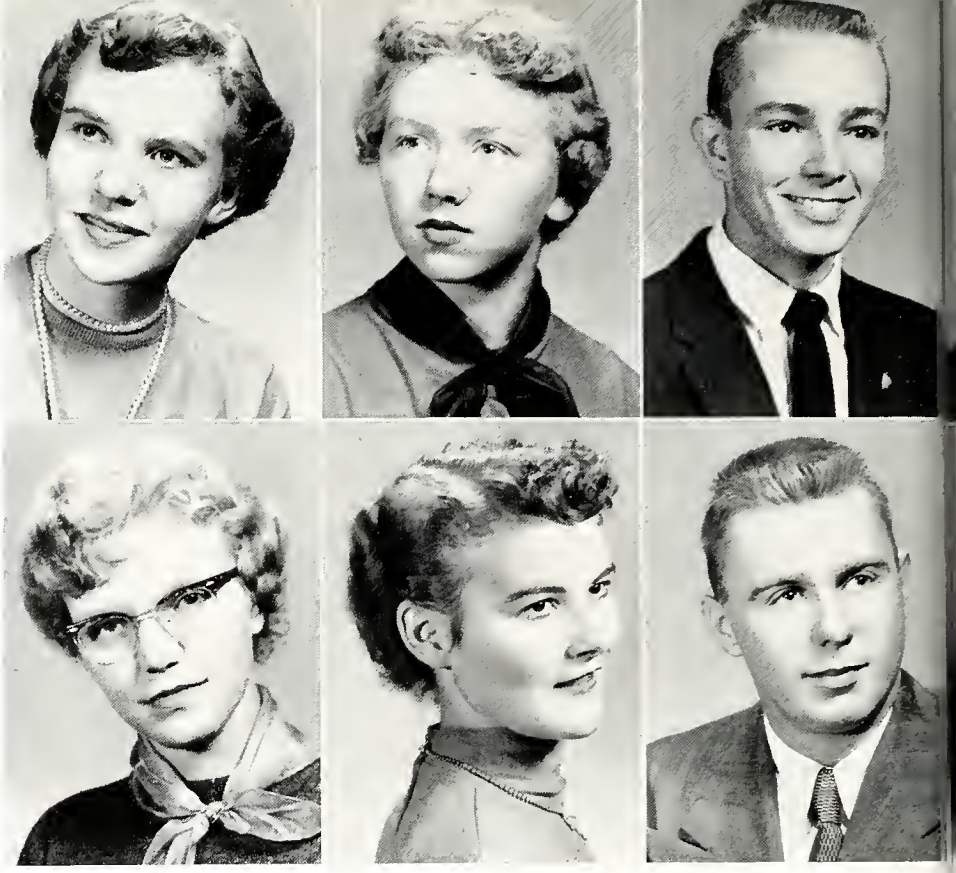

Erxleben, Nola June

Eubanks, Kay Louise

Evans, Don

Everett, Beverly

Fabry, Larry R.

Fabry, Rosalie

Fehr, Gene

Fornoff, Barbara

Forsythe, Mike

SENIORS

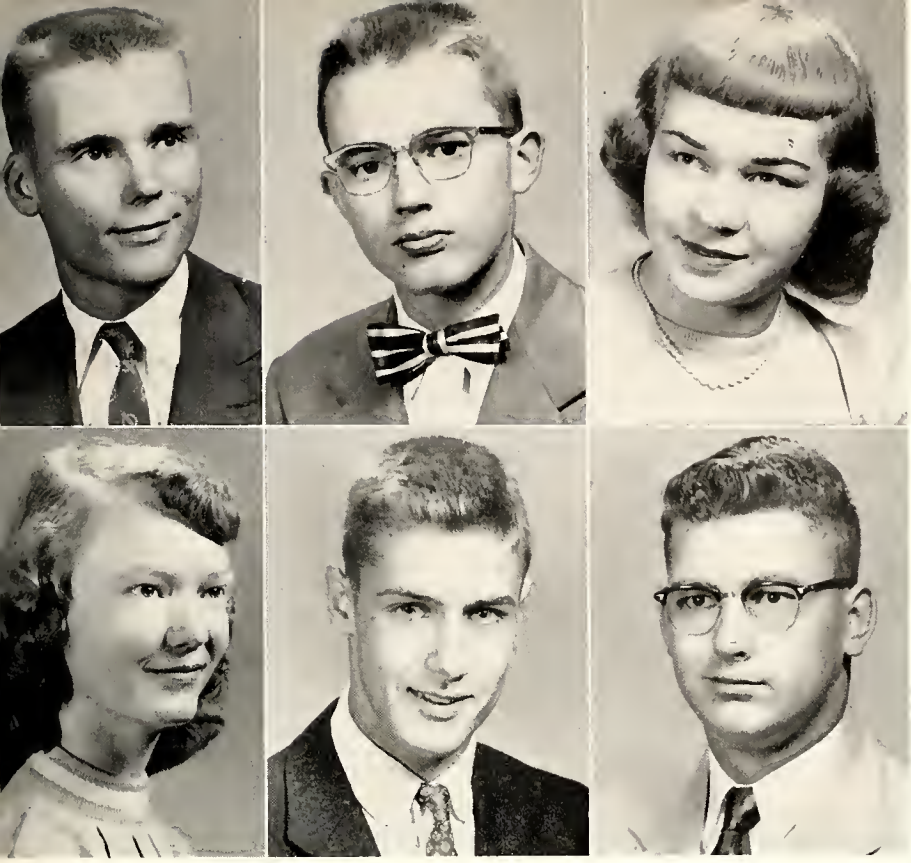

Foust, Ronald D.

Frigard, Leon D.

Fulk, Marlene

Furlong, Norma

Gantner, Jack

Garlish, Ronnie

Garman, Kenneth A.

Gehrig, Roberta E.

Gilmore, Alice

Goetze, Lowell

Goodall, Judith

Greathouse, Faye

SENIORS

Gredell, Betty Lou

Green, Gerald D.

Green, Mickey

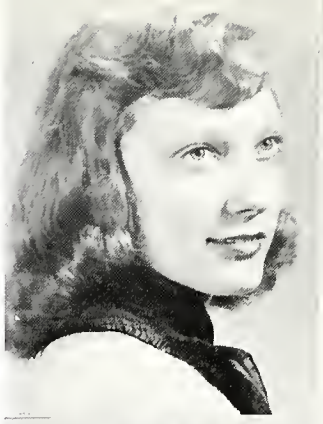

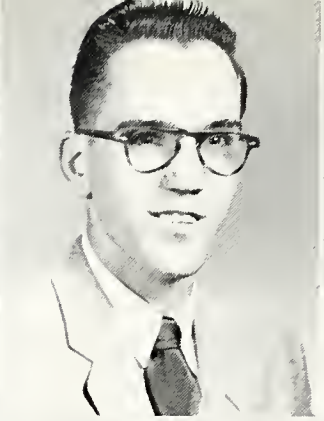

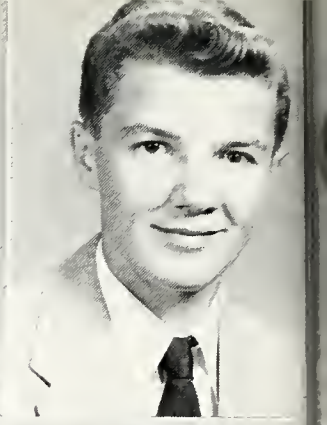

Griffin, Arthur

Grigsby, Nora

Hafliger, John

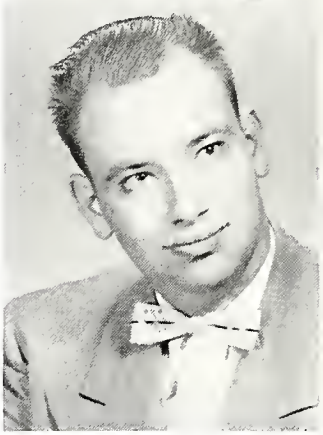

Hagen, Deanna Winifred

Hallar, Shirley A.

Hallar, Virginia Ann

Hamilton, Jeannette B.

Hannan, Mary Eileen

Harrison, Allan

SENIORS

Hart, Donna Joyce

Hawkins, M. Darlene

Haynes, Dorothy D.

Heilman, Gary

Heilman, Phyllis

Heilignstein, Gerald

Hendershott, Robert

Henderson, Deloris

Hering, Dean E.

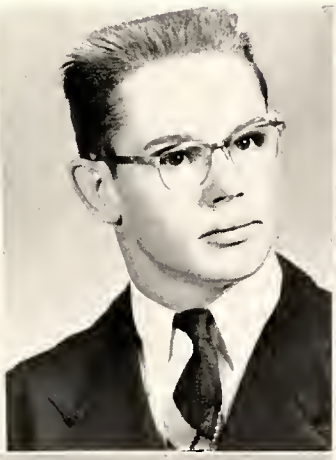

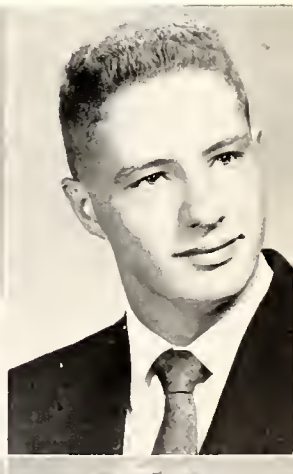

Hilst, Edna

Hodgson, Charles E.

Hoffert, Dawn

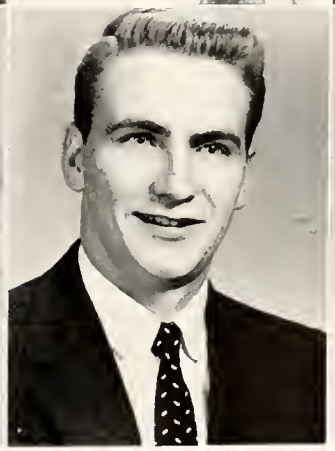

SENIORS

Hoffert, Mary Kay

Hudson, Thomas

Hutchison, Violet

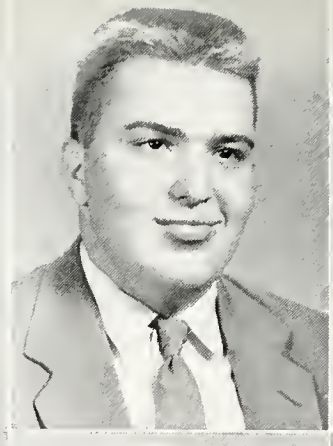

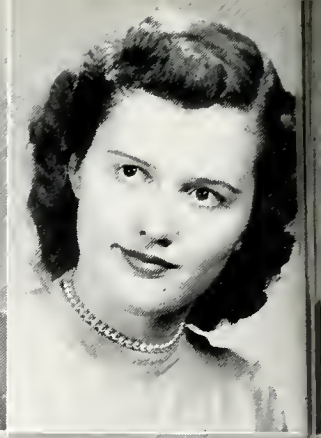

Hyatt, Marlene

Jackson, Melva

Jagla, Karleen

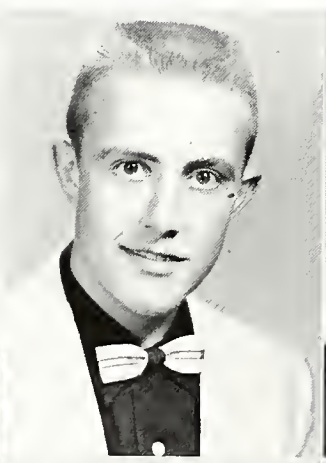

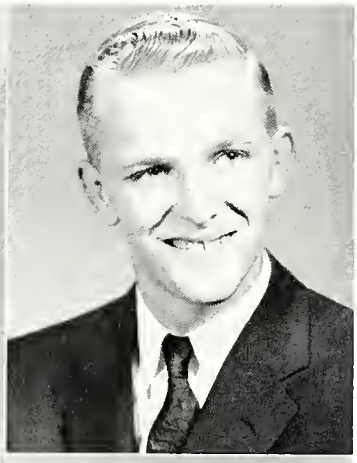

Jansen, Julie

Jansen, Kenneth

Johns, Ronald

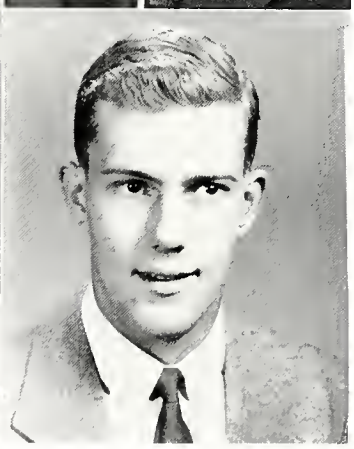

Johnson, Diana Darlene

Jones, Jerry

Jones, Richard K.

SENIORS

Kares, George

Kennedy, Bob

Kenyon, Karen

Kohlbacher, Betty Jean

Krannich, Loan

Krieglstein, Barbara Joy

Kumpf, Carol Joyce

Kunz, William Edward

Lakin, Linda Marie

Landis, Donald

LaRosh, Fred

Lasley, Beverly Jeanne

SENIORS

Lawson, DeWayne

Layer, Walter

Lehman, Sherrill

Leitner, Larry G.

Lindsey, John

Ling, Bonnie Lou

Lippert, Richard

Litz, Susan

Livengood, Carolyn

Lloyd, Janis Irene

Long, Carl

Longden, Carolyn Sue

SENIORS

Loy, Richard

Luft, Richard N.

Lutz, Eugene Harold

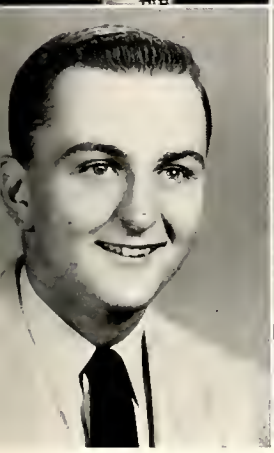

Lyons, Terry

Malavolti, Emil

Manchester, Barb

Manning, Karen Gay

Maquet, Mary

Martin, Linda

Maus, Darrell

Mayeur, Richard

McAvin, Edith June

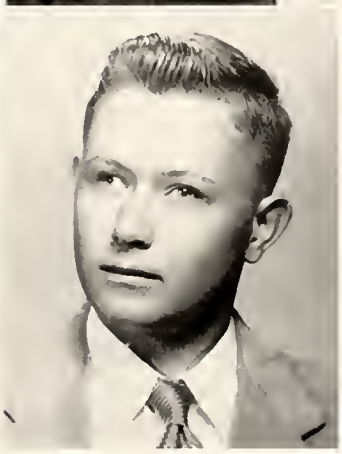
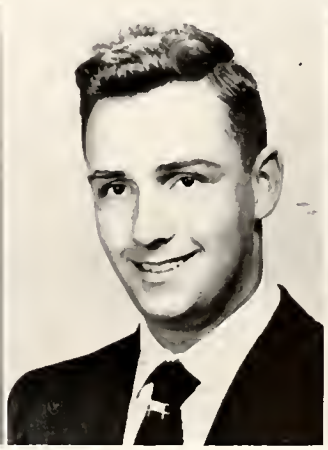

SENIORS

McCombs, Margaret

McFarden, Jack

McGovern, Sandra

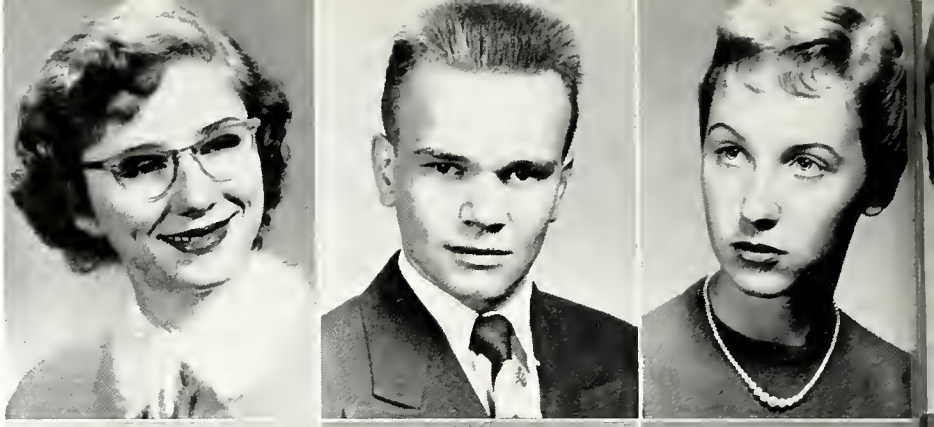

McLey, Kay Sandra

McMillan, James A.

Meisinger, Bill

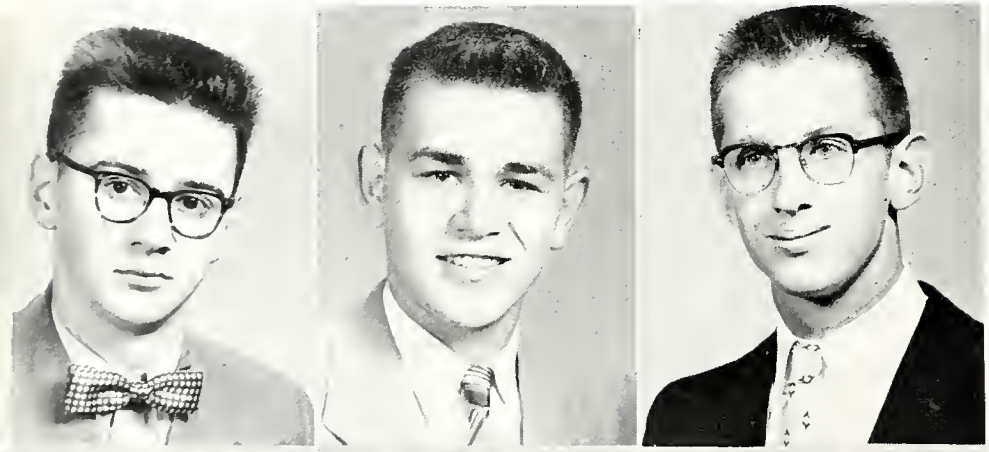

Michel, Dieter

Millard, Loren

Miller, Robert

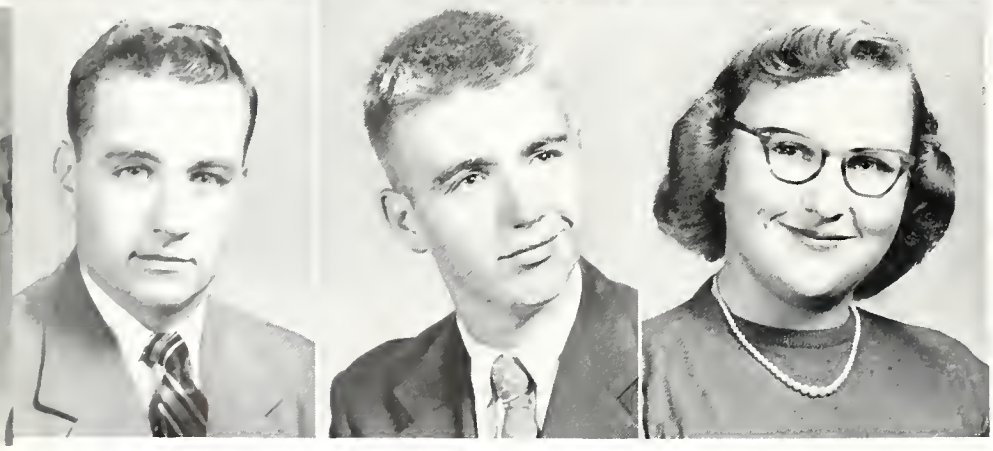

Mills, Kenneth

Mitchell, James

Mitchell, Judith

SENIORS

Montgomery, Mary

Monti, Terry

Moore, Larry

Moran, Jerry

Moreschi, Elmer J.

Morris, Gordon L.

Morrison, JoAnn

Morrow, Patricia Joanne

Mouck, Maridell

Munson, Carolyn

Munson, Mike

Nack, Arthur Dean

SENIORS

Nelson, Floyd

Neuendorf, Dean

Neylon, Monica

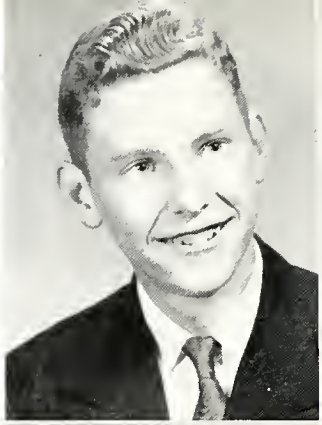

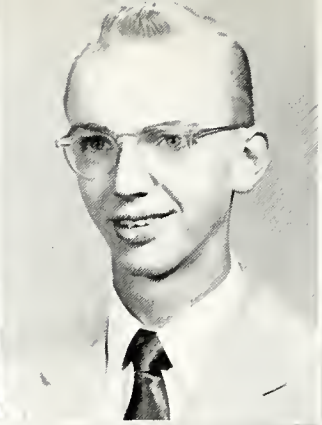

Nichols, JoAnn

Noard, David

Olson, Sandra

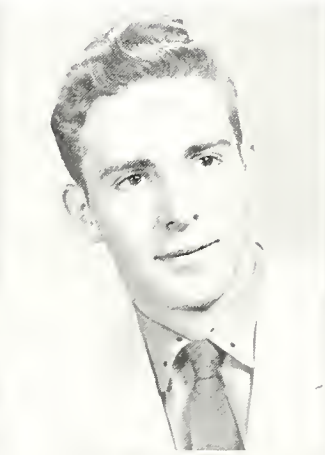

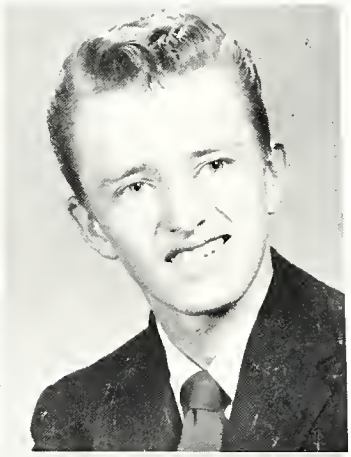

Oltman, Deannie

Ondrey, Stanley

Parker, Michael C.

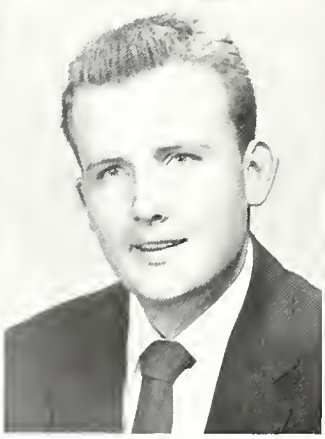

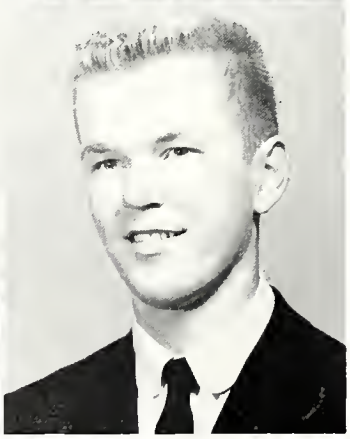

Parks, Sandra

Payne, Douglas J.

Pettit, Charles G.

SENIORS

Pettit, Don

Pfanz, Susan

Phillips, Beverly

Pollock, Denia

Potts, Sandra

Prandoni, Virginia

Price, Dolland

Quarello, Marlene Kay

Quenon, Barbara

Radcliffe, Don

Radford, Jerry

Rahn, Carol Louise

SENIORS

Rak, Sonja

Randall, Jack

Reed, Bonnita

Reed, Katherine

Regentz, Dick

Rench, Pat

Ricketts, Jane

Riek, Robert

Risius, Darlene

Riviere, Art

Riviere, Sharon

Roberts, Avis

SENIORS

Robinson, Wanda Carol

Rockhold, Sharlene

Rogers, Sharon Marie

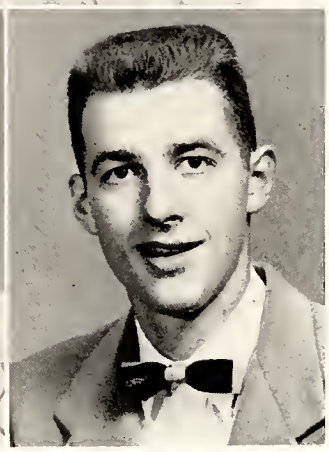

Roman, Kenneth

Runyon, Gilbert

Rushford, George

Saal, Sharron

Sangalli, Tim

Sauder, James Robert

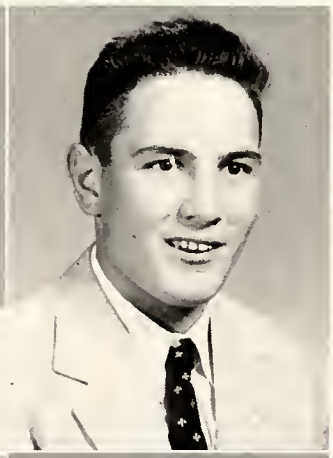
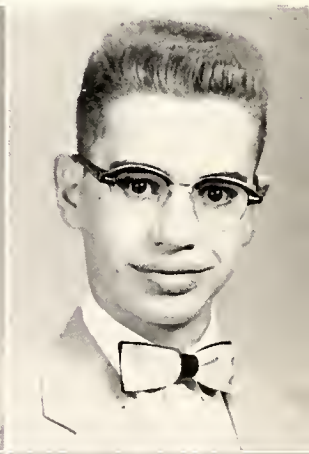

Schacherbauer, Mary Ann

Schumm, Richard

Scott, Sharon

SENIORS

Shelton, LaVern

Shepperd, Carolyn

Sherman, Gary

Shriver, Lynn

Simpson, Larry

Sisler, Dorsey

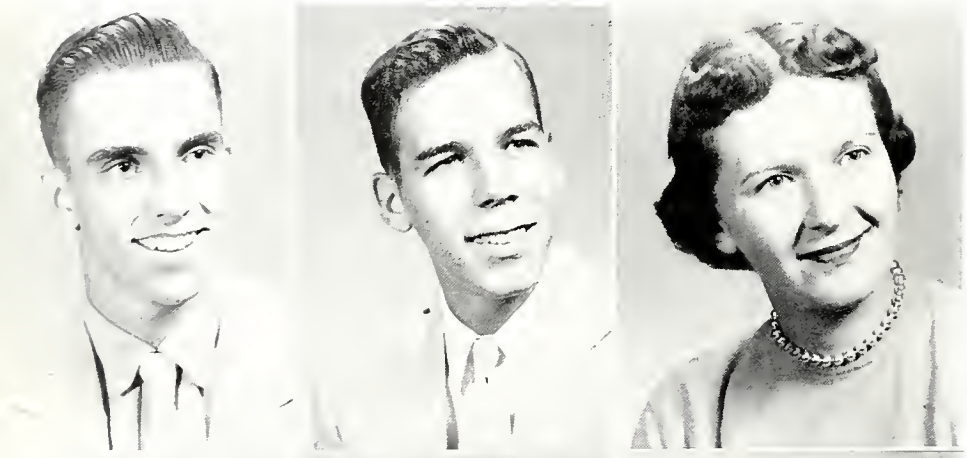

Skinner, Doyle

Smallwood, Ray

Smith, Jennice Mairiam

Smith, Merywon

Soady, Fred W., Jr.

Spiesz, Darrell

SENIORS

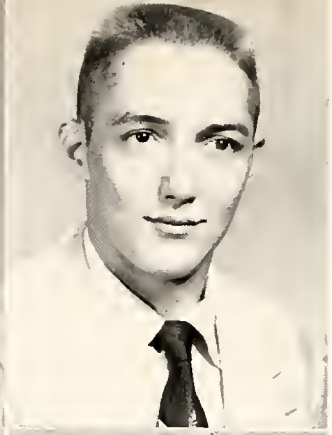

Staker, Lilah June

Staley, Carl

Steele, Daryl

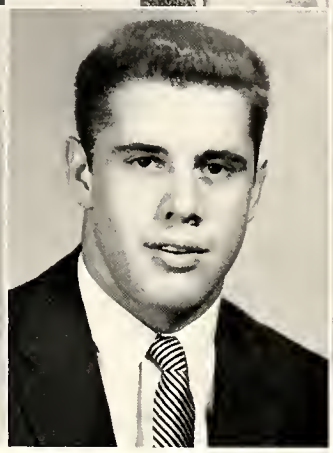

Stephens, Sandra

Stovall, Warren

Strope, Gary

Sullivan, Denny Lynn

Sutton, Kathryn Ann

Temple, Ronald

Tennell, Murleen Kay

Thatcher, James

Thomas, Joyce

SENIORS

Thompson, Richard

Thorne, Beverly Jean

Thurwanger, Sara Ann

Tipton, Helen

Toel, Nancy

Tomlinson, Bob

Twohig, Patsy

Uppole, Shirley Mae

Utter, Donna Arlene

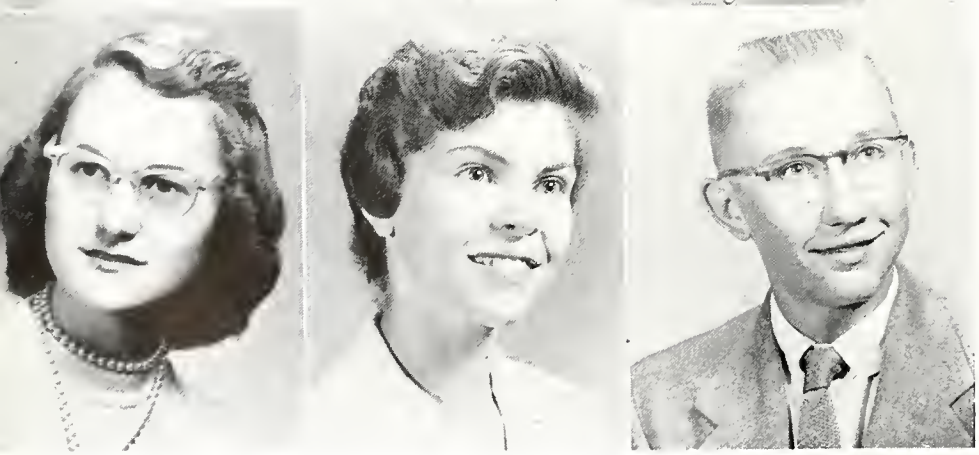

Van Buren, Mary

Van Dyke, Sherrie

Van Ness, Jerry

SENIORS

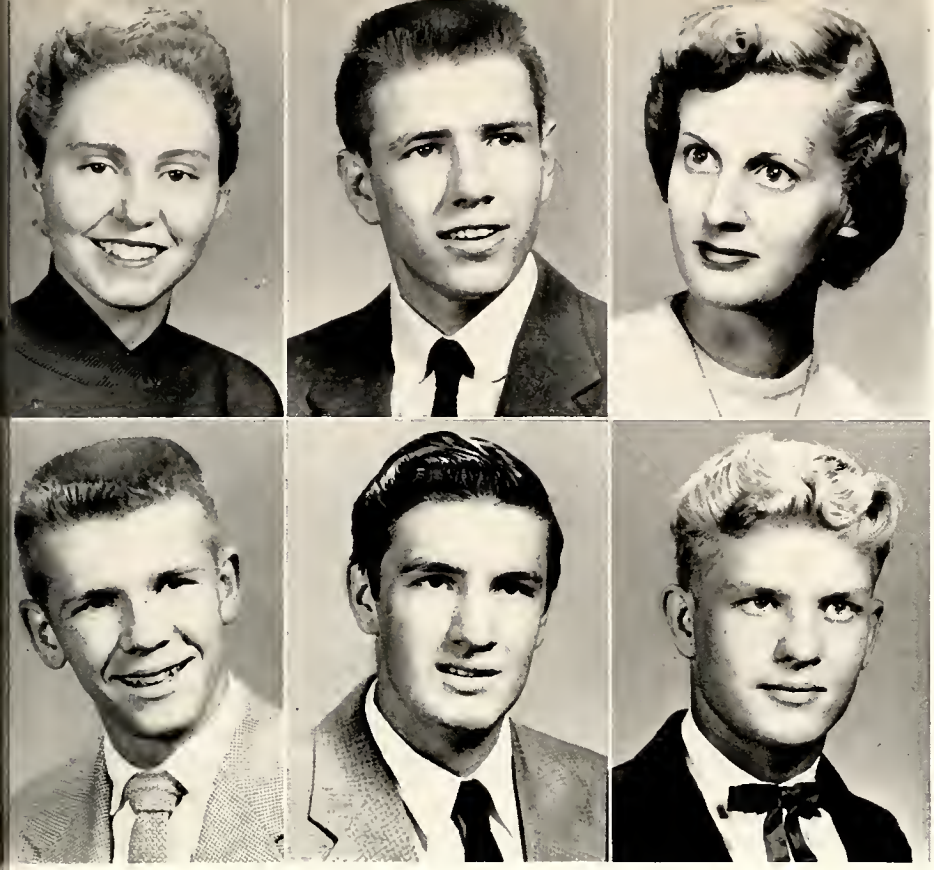

Voege, Shirley

Vogel, Kenny

Wagner, Carol Jean

Wall, Jerry

Walters, Brian

Walty, Albert

Weber, Cristine

Welty, Curtis

Werner, Warren

West, Edward

Wheeler, Linda Lou

White, Phyllis

SENIORS

White, Bob

Whittaker, Ronnie

Wildeber, Virginia Lou

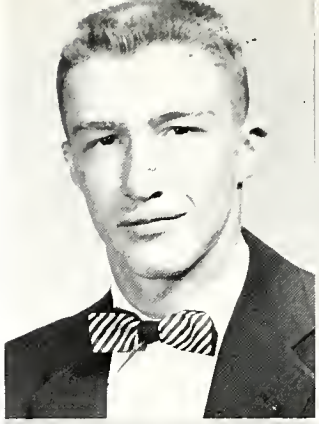

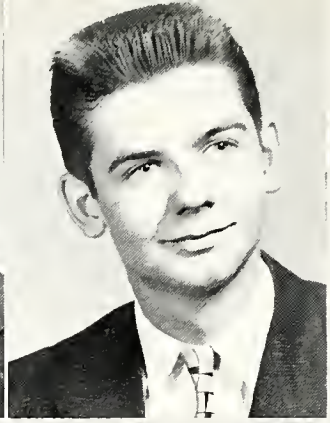

Willock, Bonna Lynn

Wineburner, Ellen

Winkler, Edward

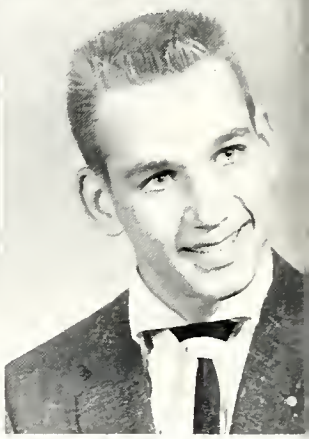

Woodrow, Virginia R.

Worlow, Betty

York, Frances

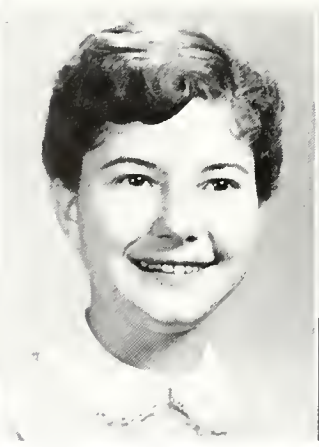

Young, Beverly

Zimmerman, Margaret

Zurhorst, Jerry

"How To Be Very, Very Popular"

As we look forward to being seniors, let's not forget all the events of the past year. It was our first year as upperclassmen and our biggest yet.

During the year we enjoyed planning for and going to the prom; we campaigned with renewed fervor for one of our classmates to be the future student council president; and as we witnessed completion of the Lee Way and the new building, we enjoyed saying " . . . you should have been here when . . . ", remembering the times we braved wind and weather going to classes in the gym building.

These are just a few of the things we will remember about our junior year, and as we begin our final year, let's hope that it will be as full as this.

Jim Lemon, *Treasurer;* Bob Wolfer, *President;* Darlene Stanton, *Secretary;* Jim Price, *Vice President*

JUNIOR CLASS

JUNIORS

Alice Abernathy
John Abts
Anita Affolter
Kenneth Ahten

Andrea Alessi
Karen Andersen
Mike Andrews
Jerry Antonini

Richard Antonini
Judith Arnett
Linda Lou Ashby
Cecil Ball

Mary Barbour
Virginia Barchers
Albert Barner
Marion Beeney

Sharin Beever
Maria Berardi
Gerald Berchtold
Illa Bernshausen
Marilyn Blackburn
Joyce Blagden
Carol Bown

Joyce Bozarth
Nancy Brown
Sally Brush
Bonnie Buchanan
Jack Buchanan
Mary Jane Buchanan
Connie Burdett

JUNIORS

Donna Burke
Stanley Busby
Bob Bush
Norma Carlton

Carolyn Carson
Alan Casto
Helen Clark
Bonnie Clayton

Patti Clayton
Judy Cody
William Conarro
Mary Conley

Robert Cordts
Michael Cornick
Kenneth Craig
Keith Creglow

Sharon Crohn
Margery Custer
Dale Dagley
Joanne Darnaby
Ollie Davis
Faye Deakin
Donald DeGroot

James DiDonato
Mary Dively
Carol Dooley
Kay Drudi
Leo Dunn
Patricia DuPage
Beverly Eertmoed

JUNIORS

Gary Eertmoed
Beverly Ehrich
Ann Ehrlicher
Carolyn Eitenmiller

Nancy Englehorn
Jean Enos
Ronald Estes
Ronald Faichney

Barbara Fisher
Margaret Fisher
Judy Fitzanko
Janet Forbes

Robert Forbes
Barbara Ford
Dan Fraley
Mary Frings

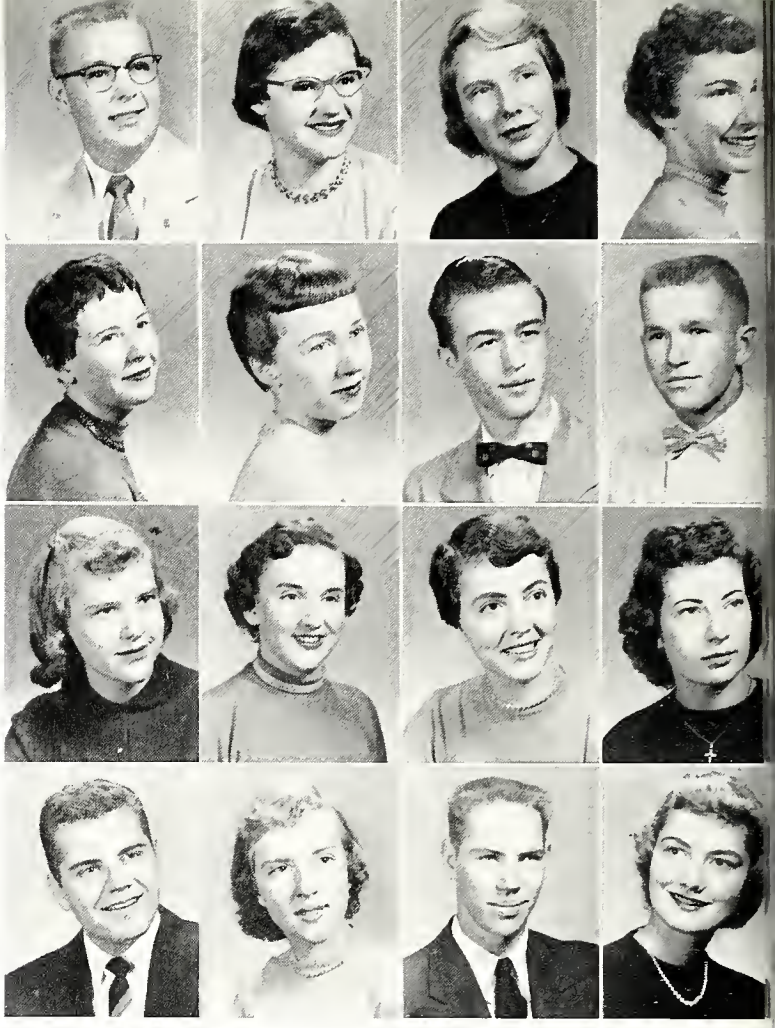

Linda Furlong
Patrick Gallagher
Nina Gambetti
Rosalie Ganson
Gaylord Garrard
Sandra Gehrig
Gloria Gillespie

Alfred Gingotti
Mary Ellen Ginther
Mary Ann Gleason
Grace Golden
Mary Alice Goodlick
Sally Goodwin
Joe Gray

JUNIORS

Karen Gray
Robert Green
Connie Greer
Jerry Gregory

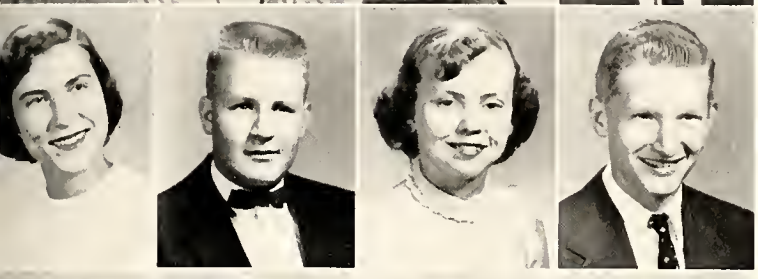

Marcia Groen
Fred Gustoff
Rozel Haley
Ray Hall

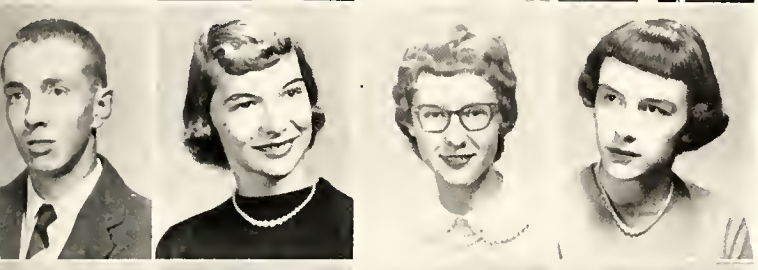

Fred Haller
Judy Hamann
Marilyn Hancock
Helen Harris

Frank Hauter
Kathleen Havens
Cleo Hawkins
Charlene Hayes

Darrell Hedrick
Rod Herbig
Anne Hermes
Ben Herring
Carol Hieser
Jerry Hill
John Hill

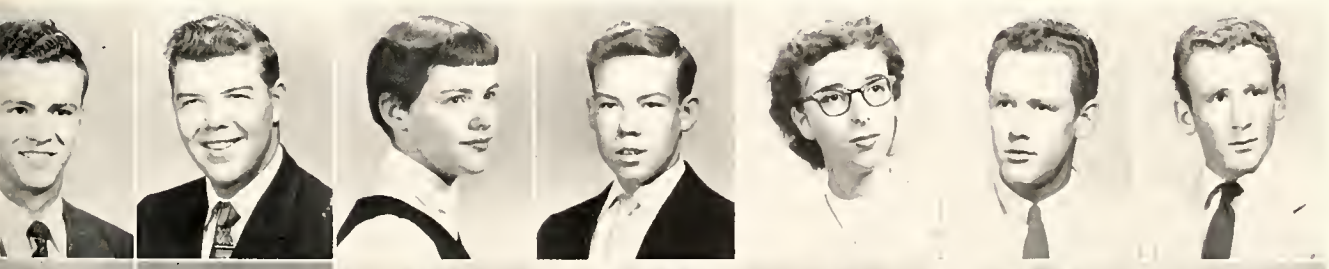

Sue Hobson
Willa Hodgson
Judith Hoerr
Phyllis Hoffman
Deanna Hoover
Wilanna Hopkins
Patsy Hoyle

JUNIORS

Beverly Hulse
Marjorie Hundt
Donna Hymbaugh
Mary Jacobs

Donna Jacovich
Janice Jones
Larry Jost
David Jouvenaux

Reatha Jungers
David Keedy
Marilyn Keith
Joyce Keller

Joann Kimes
Winona Kitchell
Judy Knackmuhs
Frances Koch

Marion Kyle
Arthur Lampitt
Barbara Lantz
Jennie Legg
Jim Lemon
June Leslie
Susan Lewis

Larry Lhamon
Sonia Liescheidt
Ellen Lind
Bertha Lindsey
Lynn Livingood
Donald Lohrenz
Sharon Look

JUNIORS

Darlene Lough
Gene Lucy
Tom Luft
Sharon Lundeen

Nancy Maglone
Keith Martin
Nancy Martin
Leslie Matthew

Arleta Maus
Sharon McCarthy
June McClure
Inez McCombs

Jerry McFarden
Diane McGarvey
Rosemary McGinnis
Naomi McMullen

Linda Merritt
Patricia Meyer
Everett Miller
Jerry Miller
John Miller
Madilyn Moll
Martha Moorhouse

Jackie Mullinax
Sharon Munge
Sally Munsen
Ruth Nash
Ida Neavear
Gary Neikirk
Joan Nelson

JUNIORS

Ralph Neville
Jim Newman
Betty Norris
Carol Nugen
James Olt

Beverly Oltman
Jon Pallmer
Nancy Parke
Joan Patterson
Mary Payne

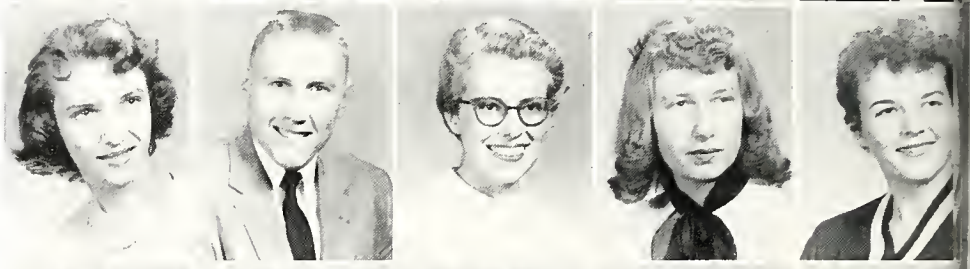

Gary Petty
Gary Planck
Emilie Plattner
Judy Polite
Marjorie Prather

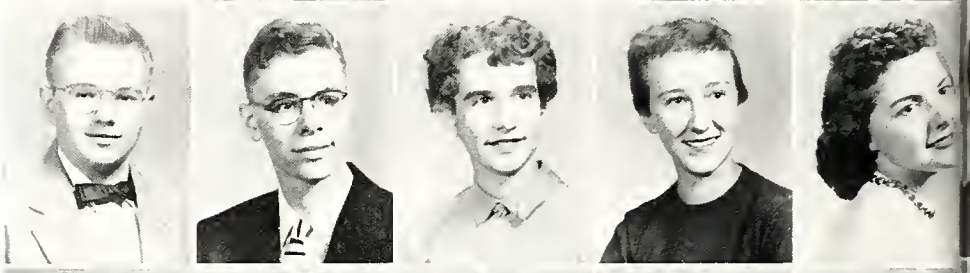

Wilma Pretet
James Price
Sally Price
Bill Purdy
Doris Ratcliff

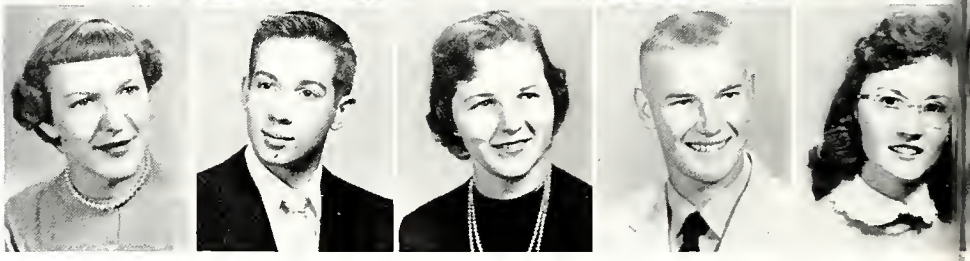

Oscar Reaktenwalt
Kenneth Rhinehart
Joyce Riviere
Janet Robbins
Gloria Robinson
Phyllis Rodcay
George Roos

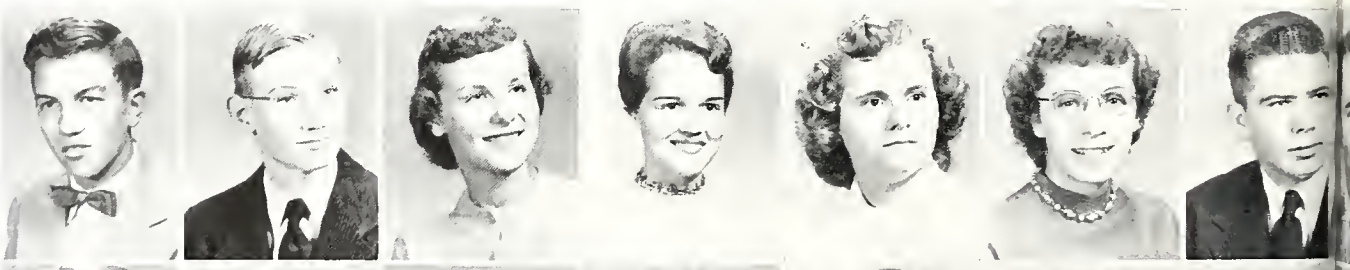

Delores Rose
Diane Rushford
Joan Rutledge
Gurney St. Clair
Donna Sanders
Larry Schaumleffel
Paula Schleder

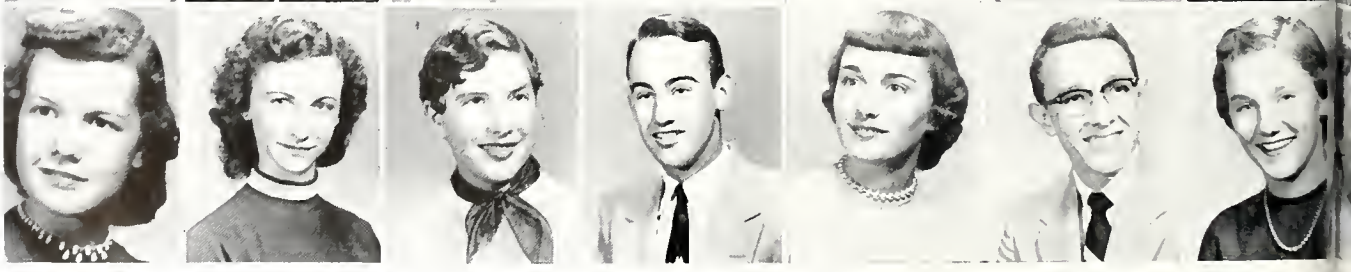

JUNIORS

Larry Schlottman
Daranne Schott
Sharon Schwartz
Gerald Sea
Joseph Secrest

James Seelye
Bud Sellers
Joan Shaffer
Judith Shannabarger
Fred Smalley

David Smith
Karen Smith
Marilyn Smith
Darlene Stanton
Karl Steckman

Charles Stewart
Charles Storey
Jack Storey
Phyllis Stowe
Arthur Strope

David Svendsen
Joanne Svendsen
Eileen Tape
Victoria Tassart
Tony Taubert
Judy Taylor
Juanita Templeton

Mary Tennell
Joan Thayer
Wilma Thies
Barbara Thomas
Floyd Todd
Patty Ann Tomlinson
Sandra Tomlinson

JUNIORS

Paul Tortorice
Billie Lee Tosi
William Tunnis
Rienettie Turnpaugh
Carol Tuttle

Sarah Ubben
Sharon Upchurch
Tim VanNote
George Virden
Donald Vogelsang

Sandra Volk
Donald Walker
Alan Ward
Jessie Ward
Margaret Waremburg

Linda Watson
Margie Weber
Lorraine Weiss
Kay Westervelt
Harriet Weyhrich

Philip Wherry
Kenneth Wiggins
Helen Wilkinson
Charles Williams
Patricia Ann Williams
Wayne Williams
Peggy Wilson

Ronald Wilson
Ronald Wineburner
Robert Wolfer
Patricia Woll
Tom Wright
Ronald Ziebold
Marilee Zimmerma

"Ain't Misbehavin'"(?)

We sophomores started our second year at Pekin Community High School with great expectations, some of which have been fulfilled.

Our greatest event was the Frosh-Soph Party, which was enjoyed by all. The high light of the evening was the crowning of our Prince and Princess, Jack O'Brien and Jeanine Beasley.

After this gala evening we settled down to the daily routine, broken occasionally by the extra curricular activities.

Janice Thronton, *Secretary-Treasurer*; Tony Eichelberger, *Vice-President*; Jeanine Beasley, *President*

SOPHOMORE CLASS

Kaye Abbott
Jerilyn Ackenhausen
Pat Alexander
Norman Andrae

Jeff Andrews
Donna Antonni
Gary Avery
Judy Baker

Rolland Bailey
Trevor Bailey
Rosie Barnard
Bill Bardwell

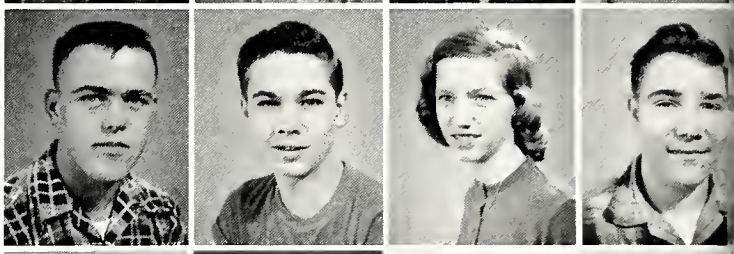

John Barr
Judy Bassett
Jeanine Beasley
Bobby Beaver

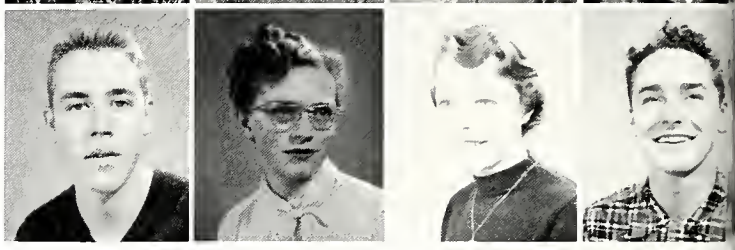

SOPHOMORES

Barbara Beck
David Berardi
Dorothy Berchtold
Sue Bladen
Carol Bledsoe
Tommy Boatman
Jim Bonham

Gerald Bonnette
Sandra Bonnette
Gayle Boyles
Ronald Bozarth
Allen Breeden
Irene Brefeld
Lowell Briggs

Patty Brish
Jackie Brown
Janette Brown
Sandy Budisalich

Henry Burch
Joyce Burditt
Nancy Burke
Mary Ann Burling

Barbara Carmen
Larry Cedarquist
Judy Champion
Shirley Clark

Arvella Closen
Larry Cooper
Eva Counterman
Arletta Craigmiles

SOPHOMORES

John Crawford
Sara Crouch
Joan Curran
Bob Curry
Claudette Dagit
David Dalcher
Bill Davis

Don Davis
Rose Ann Davis
Yvonne Davis
Judy Deavers
Myran DeBoer
Carol Deraita
Jimmy Deverman

Marilyn Dixon
Jeannette Doren
Ken Doren
Barb Downs

Dixie Drake
Janet Drury
Lois Duckett
Cyril Duthoo

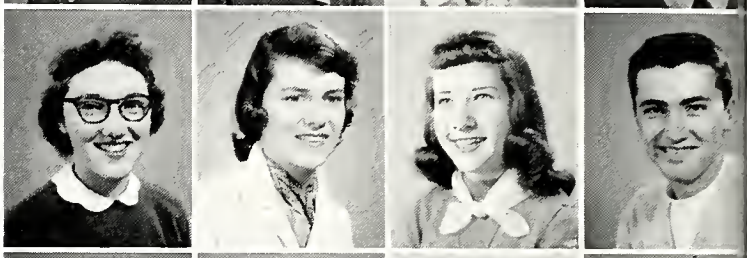

Tony Eichelberger
Frederick Eitenmiller
Dorothy Ellerbrock
Art Elliott

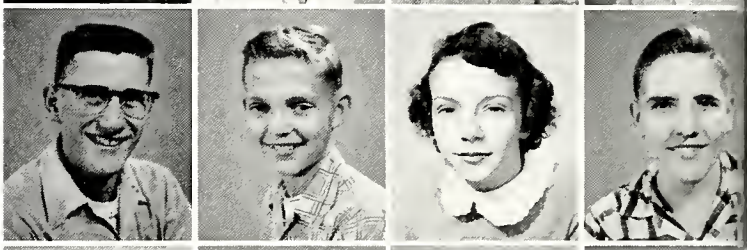

Jean Emmons
Loretta Endicott
Barbara Everett
Joe Ewen

SOPHOMORES

David Eytcheson
Ronald Farrow
Jeanne Fildes
Louise Fischer
Larry Fitzanko
Charles Fletcher
Sharon Flick

David Forsten
Sue Foust
Tom Franks
Jo Frazier
Sharon Freed
Carol Freeman
Sophie Funk

Russell Furnish
Ronald Garman
Eileen Garrett
Jerry Gebhardt

John Gleason
Linda Godbey
Joyce Goetze
Arlene Good

Kay Goodin
Bob Graham
Neva Gray
Ron Gray

Rita Griffin
Violet Grogan
Charles Hamilton
John Hamilton

SOPHOMORES

Joyce Hampton
Shirley Hannig
Bill Hanson
Nancy Hanthorn
Sharlene Hardy
Bill Harmon
Marie Havens

Pat Havens
Pat Hawkswert
Sharon Hayes
Shirley Hedricks
Wilma Hedrick
Linda Heflin
Ronnie Helmig

Pat Hendershott
Kenneth Herbig
Carolyn Herron
Danny Hillman
Myrna Hilst

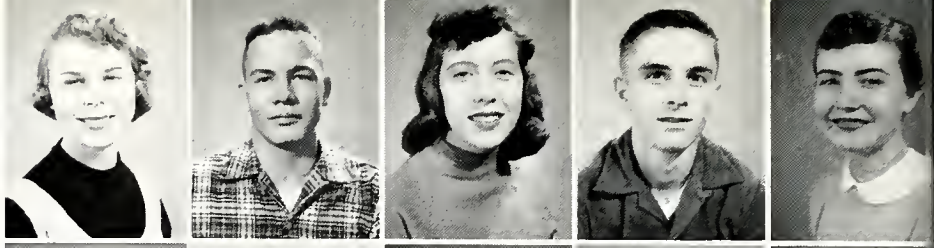

Christina Hobe
Ruth Hodgson
Sharon Hodshire
Sharilyn Horn
Pat Horton

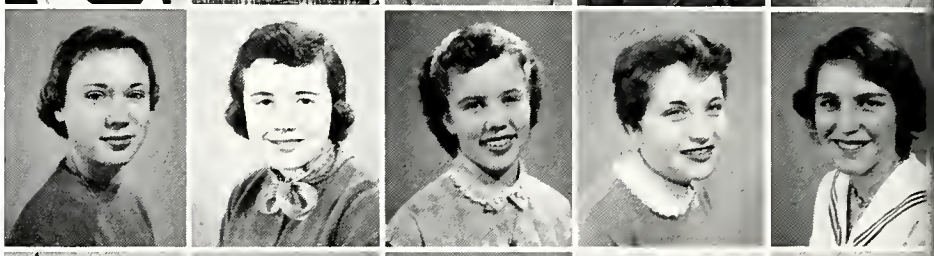

Tom Houghton
Ronnie Hoyle
Judy Jackson
Norma Jibben
Charles Johns

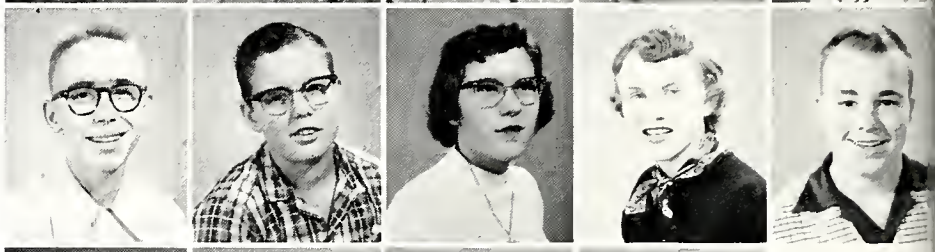

Earl Jones
Marietta Judson
Jack Kaebel
Gloria Kahler
Karen Ketchum

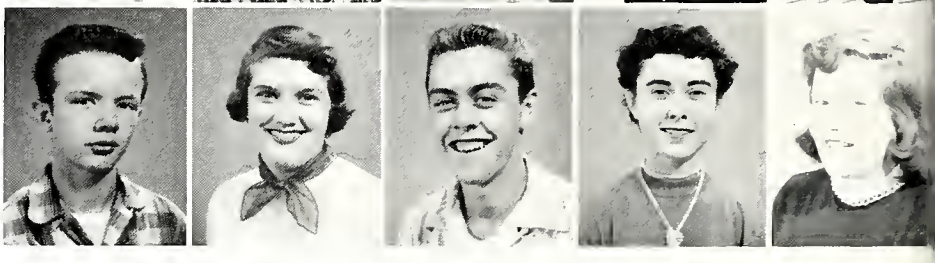

SOPHOMORES

Bill Keyes
Joyce King
Gary Kirk
Anne Klein
Gene Klopfenstein
Kathy Krager
Susan Krieglstein

John Kriegsman
Brenda Kumpf
Clara Lamon
Dennis Lannert
Janet Langley
Judy Lavicka
Brenda Lawrence
Patsy Lawson

Leona Lears
Lee Ann Lemon
Betty Lindahl
George Litz
Anne Kay Logsdon

Roger Logue
Karen Lohnes
Charles Luke
Karen Lumberry
Pat Lykauf

Judy McCarthy
Mary McCarthy
Vicki McClarence
Jane McClure
Jim McCoy

Anita McIntyre
Dennis McMillan
Yvonne Maas
Bonnie Maddalozza
Eileen Magner

SOPHOMORES

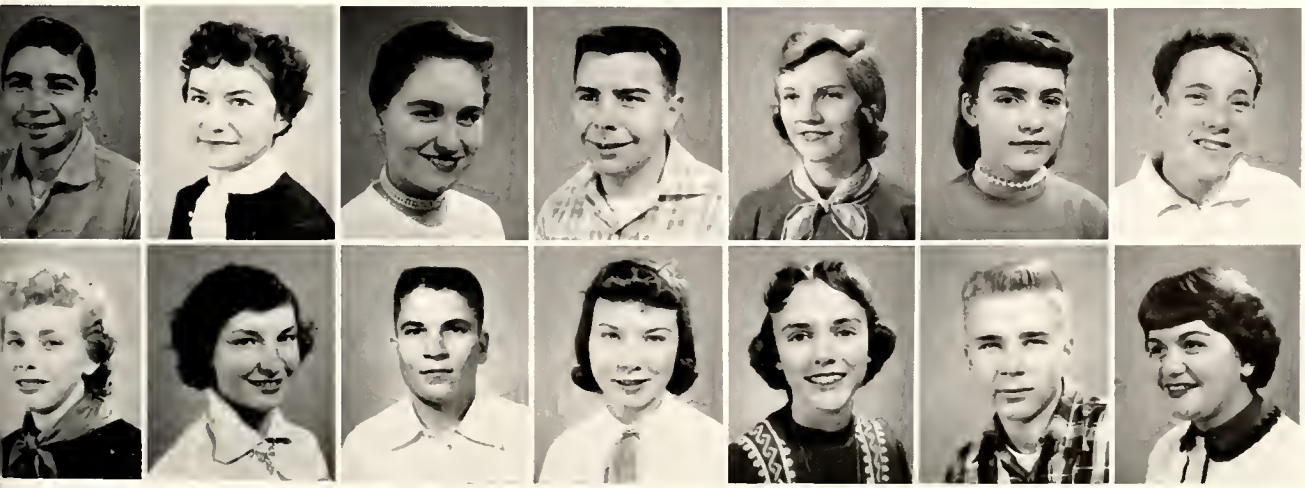

Donald Mannino
Marjorie Mannino
Ruth Marcus
Martin Marek
Beverly Marshall
Charlene Marshall
James Marshall

Linda Marten
JoAnn Martin
Larry Martin
Marlene Martin
Sharon Martin
Tom Matheny
Karen Maus

Donald Meints
Jerry Metcalf
Curt Mingle
Martha Monk
Dale F. Montgomery

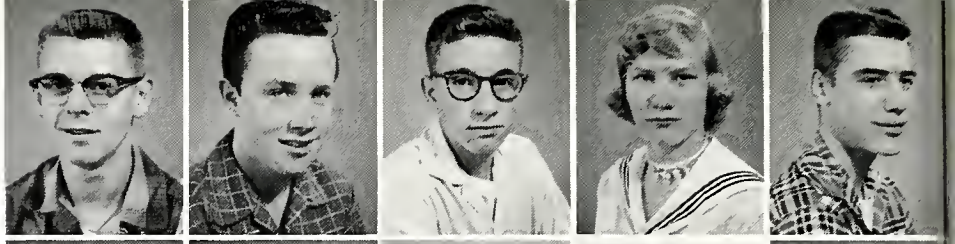

Sharon Morrissey
Lorraine Morse
Art Mucciante
Althea Mulvey
Dick Murphy

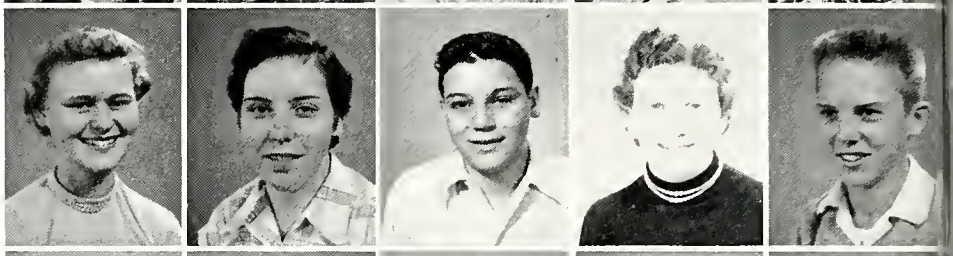

Helen Musgrave
Sue Nash
Bill Neavear
Dave Nelson
Karen Nelson

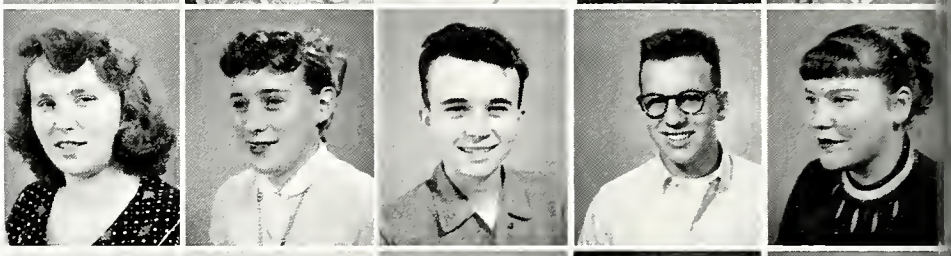

Wilma Norris
Jack O'Brien
Ina Lee Olive
Don Page
Dennis Parker

SOPHOMORES

Carol Peake
Patty Pence
Rose Marie Pescaglia
Diane Pettit
Libby Plaster
Charles Pollock
Tonitta Price

Terry Prince
Mary Ann Proehl
Cherie Quevy
Zandra Ray
Fred Reader
Julie Reid
Owen Riley

Pat Renner
Mary Reuling
Rod Reuter
Neva Riley
Robert Riley

Judy Ringham
Jerry Ripper
Mary Ripper
Roxanne Ripper
Doris Rockhold

Jerry Roman
Carol Ruppel
Bob Rushing
Larry Saal
Rosemary Sams

Judy Sanborn
Marcella Sandall
Walter Sandall
Linda Sanders
Helen Sapp

SOPHOMORES

Ronald Schantz
Gloria Schappaugh
Bob Scheffler
Ron Schlieman
John Schmick
Gloria Schmider
Neil Schmitt

Rosemary Schorr
Mildred Schott
Don Schumm
June Scott
Lyle Secrest
Danny Sego
Rhoda Seipel

Shari Sellers
Bob Shandrew
Vicki Sharpe
Louis Shelton
Sandra Shelton

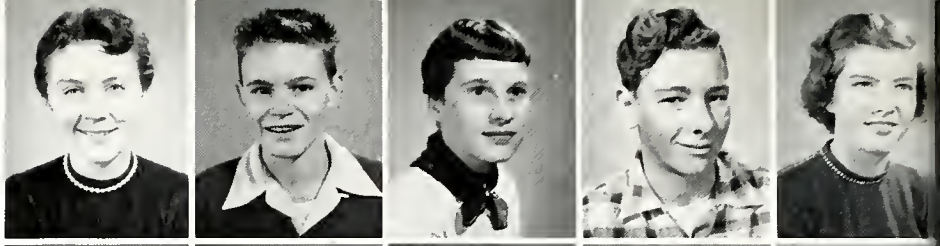

Barbara Shipman
Jeanette Simpson
Ronald Simpson
Steve Singley
Barbara Smalley

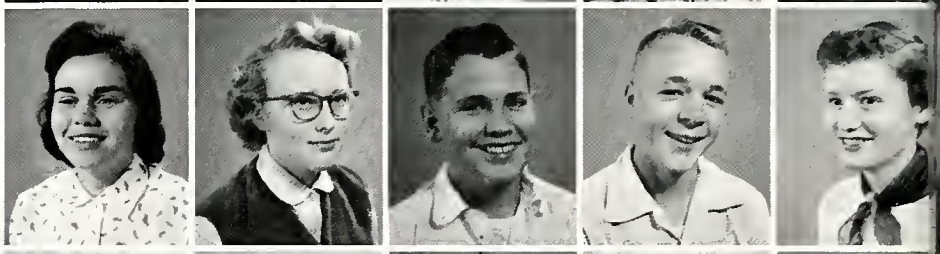

Dick Smith
Frank Smith
Bob Souba
Pat Speaks
Indy Spencer

Carolyn Staton
Tom Stephens
Mary Ann Stidman
Lelani Stone
Jerry Stovall

SOPHOMORES

Marilyn Stranz
Sonja Svendsen
Evelyn Swing
Sandra Swords
Ron Tackman
Barbara Taylor
Linda Teter

Mary Theleritis
Arlene Thielbar
Kenneth Thomas
Sharon Thomas
Janice Thornton
Tom Tincher
Jess Tipton

Earline Todd
Don Tomlinson
Wayne Tomlinson
Terry Tosi
Lloyd Tribbett

Terry Troughton
Barbara Tucker
Duane Vice
Joyce Virden
Randy Lani Vittori

Mike Wagner
Tom Waldon
Richard Walsh
Dick Waremburg
Jean Wasiloski

Jim Waskowski
Zylpha Jane Watt
Joe Weghorst
Nola Wells
Jim Westervelt

SOPHOMORES

John Weston
Norma Westwick
Glen Weyrich
Joyce Wickert
Ronald Williams
Jerry Willoughby
Darlene Wineburner

John Witt
Shirley Worlow
Allan Yates
Janet Yates
Susan Yavorshak
Ray Young
Kay Ziebold

"New Faces"

Just as a child holds the hand of his parent when entering a strange place, so we Freshmen followed close on the heels of the upperclassmen as they led us through the halls of P.C.H.S. on Freshman Day. Our experiences of that day seem long ago to us now.

In the opening weeks of our career in high school, a Frosh-Soph party was held in our honor to better acquaint us with our fellow underclassmen.

We now feel that our orientation period is far in the past as we go gaily through the halls mingling with upperclassmen and sharing our problems and fun with them.

Donita DeGarmo, *President;* Jim St. Cerny, *Treasurer;* Yolanda Maquet, *Secretary*

FRESHMAN CLASS

Doris Aby
Lexine Agee
Raymond Alten
Diane Albertson
Sandra Alton

Anthony Anderson
Julie Anderson
Ronnie Anderson
Oneta Baer
Wayne Baker

Marlene Bailey
Judy Bale
Walter Ballard
Janette Bardwell
Carmen Bayles

Martha Bays
Carolyn Beasley
Richard Beck
Joan Behrends
Philip Belcher

FRESHMEN

Philip Belcher
Dimitri Beres
Dixie Bergdoll
James Bingham
Fran Bisaillon
Donna Bledsoe
Barbara Blumenschein

Barbara Bohannan
Kay Boldon
Gaylor Bonham
Jimmy Bond
Claudette Bonjean
Rose Bonjean
Jean Boyd

Dave Boyer
Pat Bramlage
Lee Brecher
Kay Brown
Sharon Brown

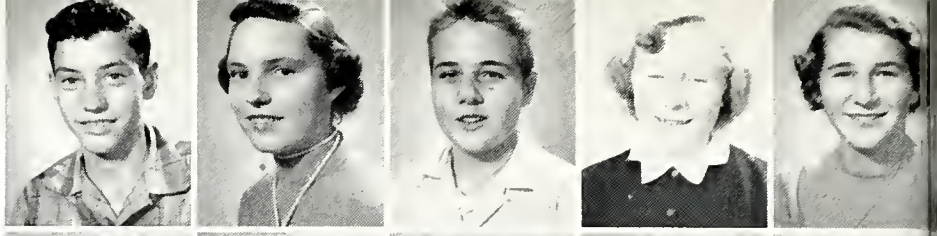

Dennis Burnham
Joanna Burroughs
Carol Calico
Sally Carpenter
Eugene Carr

Carol Glass
Barbara Clausen
Robert Claycomb
Larry Clayton
Mary Kay Clemons

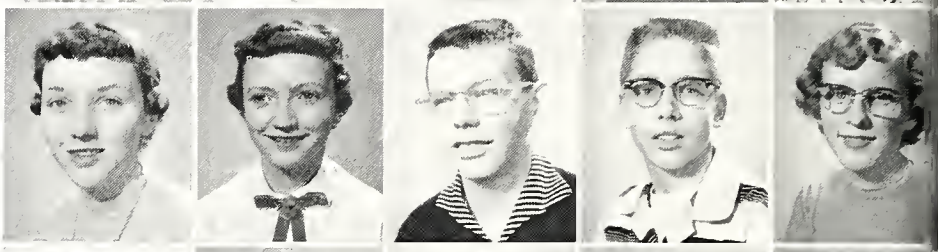

Carol Clifton
Robert Cole
Larry Conarro
Eleanor Conklin
Harley Copelen

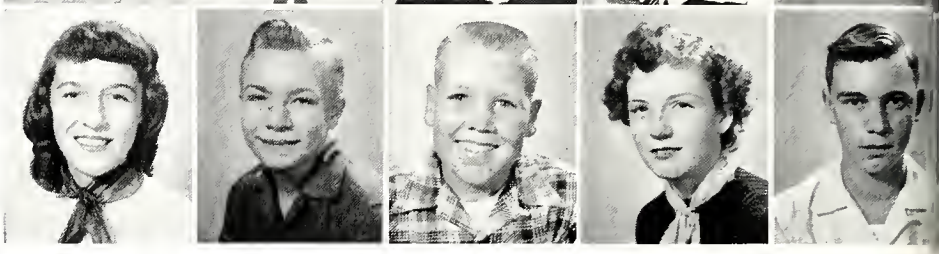

FRESHMEN

Omer Cox
Linda Crawford
Clyde Dagit
Sandra Dagit
Jim Dancey
Susan Dancey
Jerry Davis

John Davis
Patricia DeBoer
Donita DeGarmo
Jennie Downing
Pat Downing
Ronald Duez
Danny Dunn

Kathleen Dunn
Barbara DuPage
Jim Durham
Kenneth Koldbacher
Marilee Easter

Roger Eggena
Janet Eichelberger
Paul Eldredge
James Eldridge
John Elliff

Glenda Emmons
Virginia Endicott
Pat Entwisle
Diane Evans
Nora Evans

Francis Fehr
Jeanine Ferguson
Larry Fischer
Norma Fornoff
Albert Foster

FRESHMEN

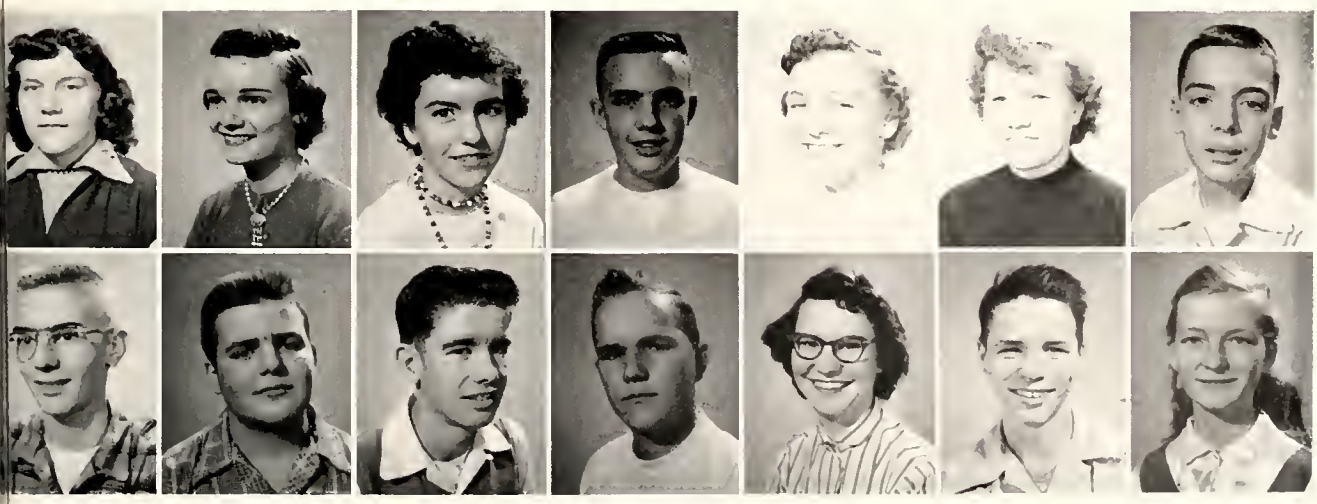

Carol Foster
Sharon Foust
Joy Fryman
John Fuelberth
Janet Fuller
Juanitta Fuller
Larry Gainer

Steve Gardner
Blair Gluba
Tom Goodin
Richard Goodrich
Mary Goodwin
Oliver Goodwin
Mary Alice Gosnell

Charles Graham
Marlene Graham
Joyce Gray
Judy Greathouse
Tyrus Grim

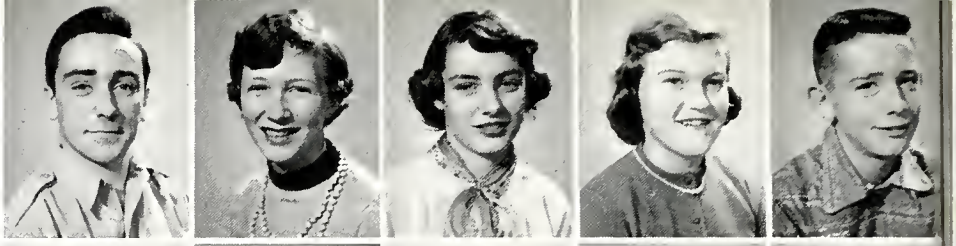

Sandy Grimm
Kenny Gschwend
Eleanor Hall
Jack Hall
Ethel Hamilton

Kathie Hammitt
Lloyd Hannah
Sharon Hartsock
Anna Kay Harvey
Pat Hasselman

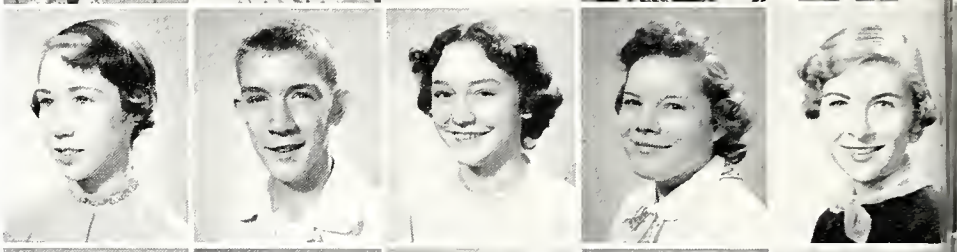

Gordon Hauter
Carolyn Hayes
Ernest Haynes
Larry Hedrick
Wintford Hedrick

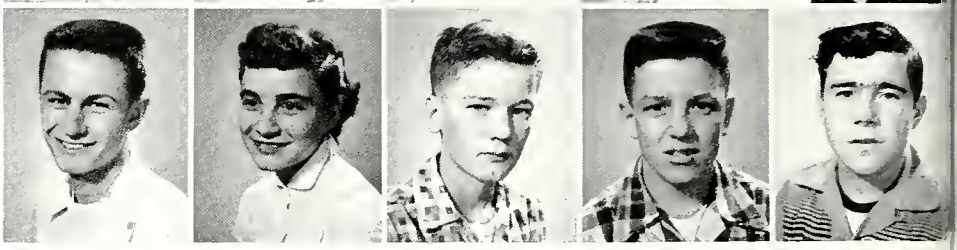

FRESHMEN

Bruce Heilman
William Hilst
Shirley Hoffman
Vic Hofricter
Jean Holmes
Carolyn Hopper
Henry Horn

Arthur Hornecker
Clarence Jacobs
Pat Hoskinson
Beverly Hyatt
Fred Hyatt
Judy Jarnagin
Bill Joerger

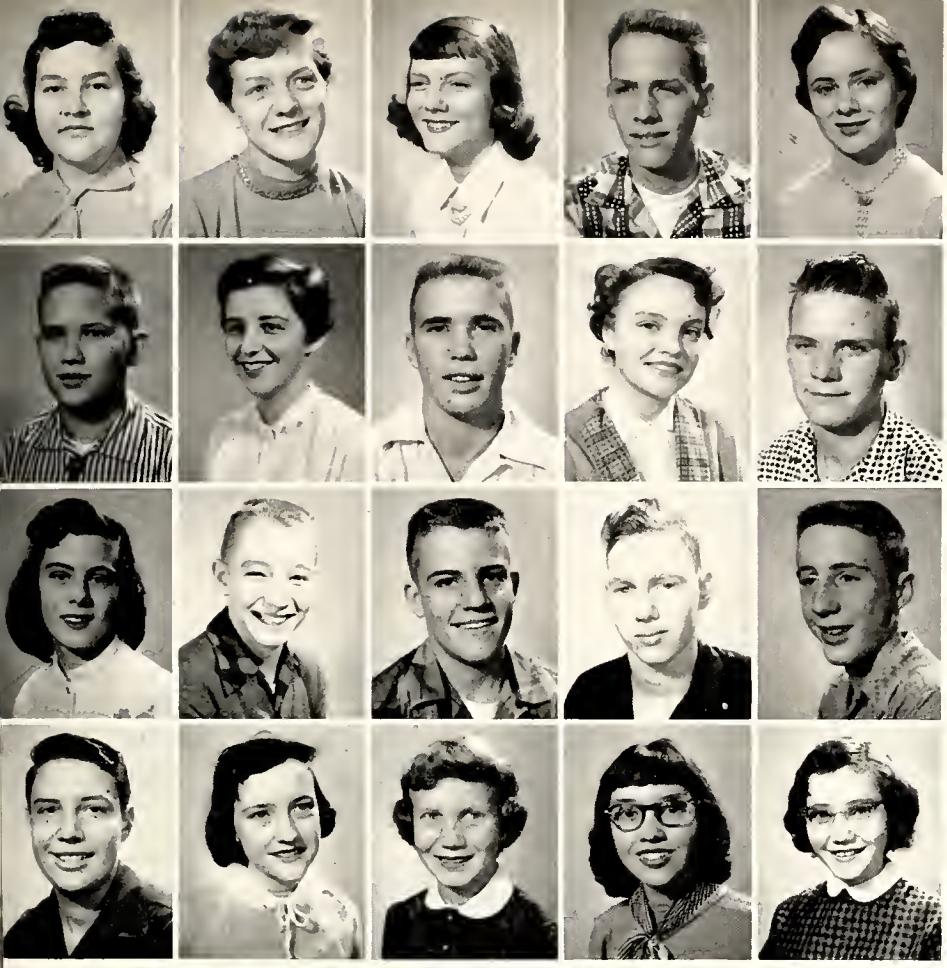

Sandra Johnson
Judy Johnson
Sandy Jones
Steve Karch
Dixie Karens

Jim Keith
Mary Killen
Art King
Judy Kirgan
Larry Kirgan

Judy Kisner
Gene Klopfenstein
Jack Kluever
Ted Knackmuhs
Jim Knippenberg

Gerald Kocher
Vicki LaGrande
Bonnie Fay Lambert
Carolyn Landis
Mary Larick

FRESHMEN

Richard Layer
Sheila Lee
Bill Lehman
Ronnie Lewis
Shirley Lindsey
Julie Lohnes
Marie Lohrenz

Roland Long
Sandra Lord
Judy Lounsberry
Patsy Lucy
Linda Lunini
Judy McCombs
Victor McDonald

Sandra McMahan
George Mackel
Linda Magner
Pat Maize
Frances Maneno

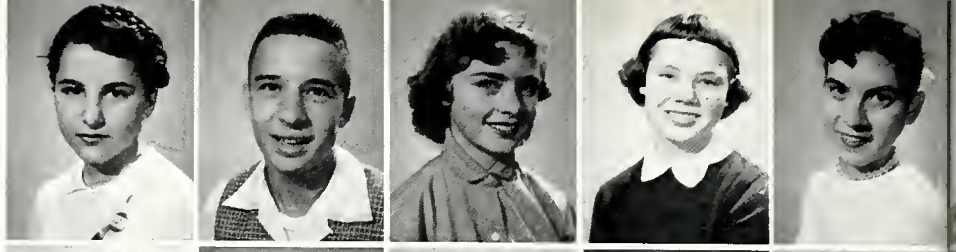

Judy Manhusen
Yolanda Maquet
Darlene Martin
Harriet Martin
Mike Mattera

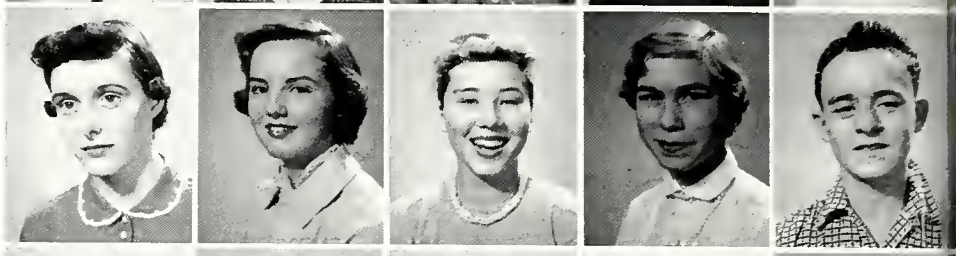

Bonnie Mattern
Barbara Mayer
Judy Ann Mefford
Judy Meskimen
Lynn Messer

Sandra Meyers
Sandy Miller
Larry Mills
Gene Moore
Harold Moore

FRESHMEN

Gayle Morgan
Pat L. Murphy
Patricia Murphy
Kenneth Mutchler
Bonnie Neavear
Gene Neuendorf
Norma Neuswanger

David Nichols
Mary Ann Nolder
Beverly Norris
Cheryl Nugen
Edwalynn Oftman
Janice Owen
Christobelle Nitros

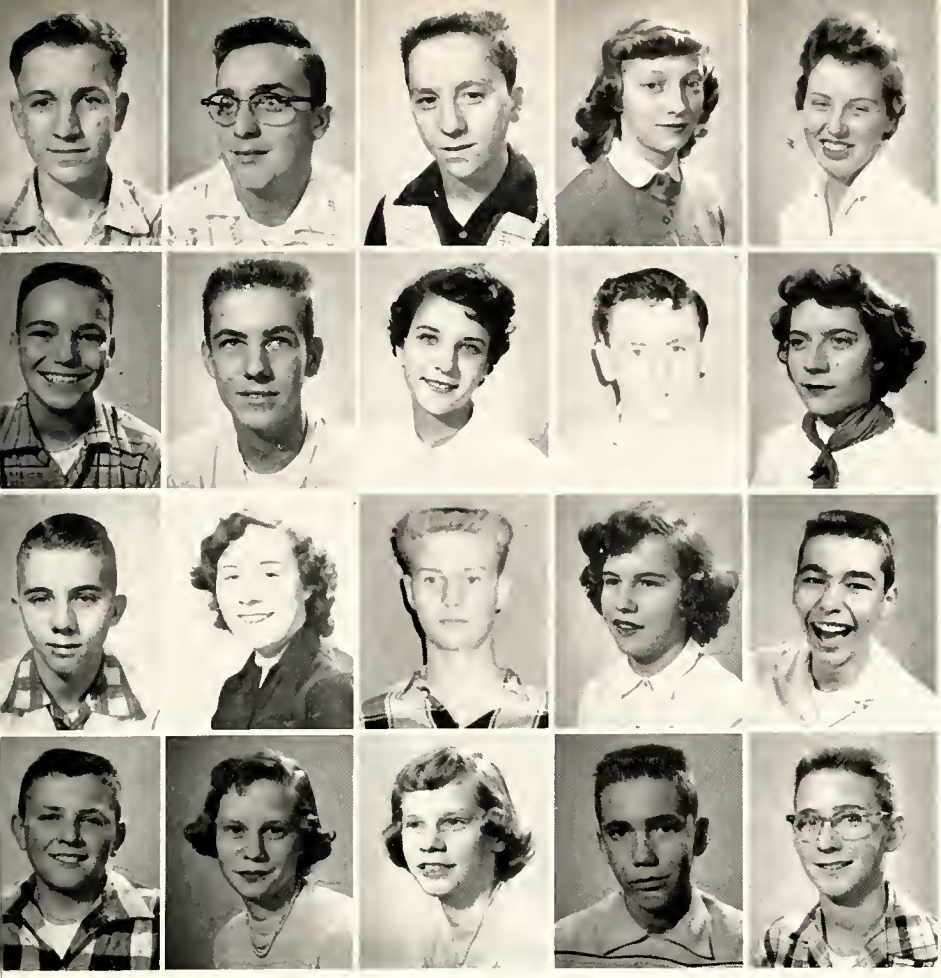

Larry Painter
Kenneth Parsons
Donald Patterson
Sillici Penn
Carolyn Peoples

Jerry Pescaglia
Lynn Pew
Barb Pfanz
Jim Phillips
Carole Pfeiffer

Gregory Phelps
Rachel Phillips
Fred Pollock
Nancy Pollock
Jerry Potts

Eddie Proehl
Janet Rahn
Jean Rahn
John Rahn
Mike Rankin

FRESHMEN

Dan Rakestraw
Anita Rarick
Kenny Ratcliff
Pat Rea
Jane Reynolds
Virginia Reynolds
Nadine Ricci

Norma Riviere
Elton Robinson
Diana Rockliff
Gloria Rogers
Diane Rogovin
Mary Jane Rosiere
John Rossi

Ellen Rowan
Gerald Rushing
Mona Sadler
Jim St. Cerny
Marcia Sanborn
Steven Sanborn

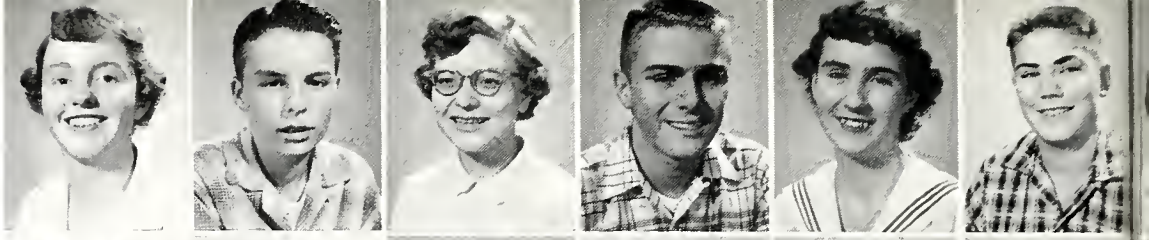

Nancy Sangalli
Loretta Schobatka
Donna Schackler
Gloria Schorr
Sharon Schott
Dick Scotti

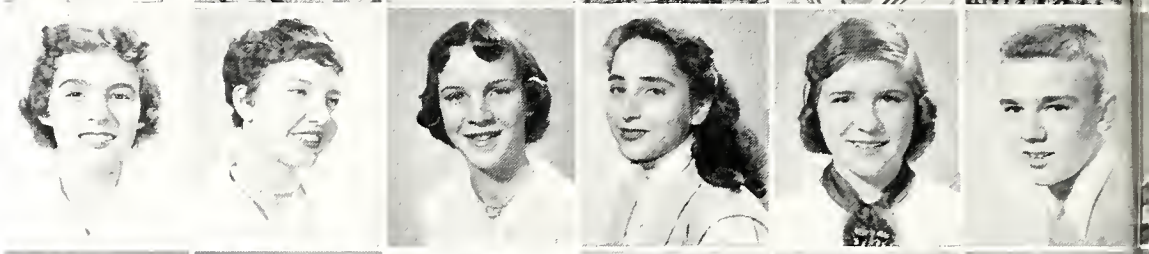

James Seago
Gayle Seelye
Bill Seitz
Sharon Severns
Richard Shelton
Vernon Shelton

Tom Shepperd
Suzanne Shields
Gloria Shoup
Joyce Simon
Jim Slack
Agnes Slagel

FRESHMEN

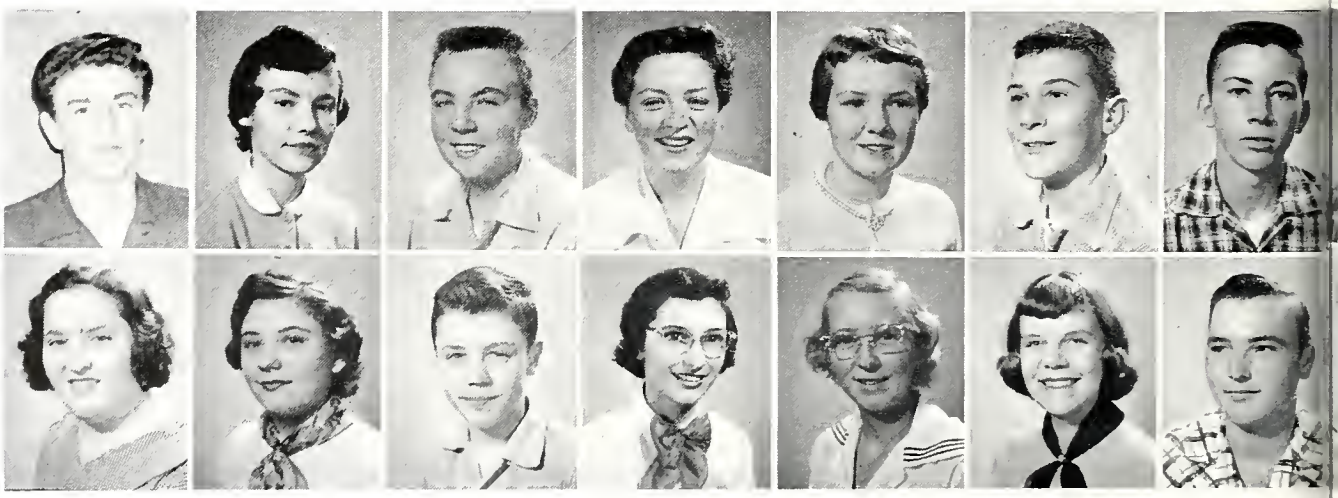

Clifford Speer
Carma Sloter
Philip Smith
Sandra Smith
Pat Snow
Bruce Sommer
Larry Sours

Jackie Spencer
Jeanette Steckmann
Jerry Stephens
Jo Ann Stolin
Dorothy Stone
Sandra Strand
William Strope

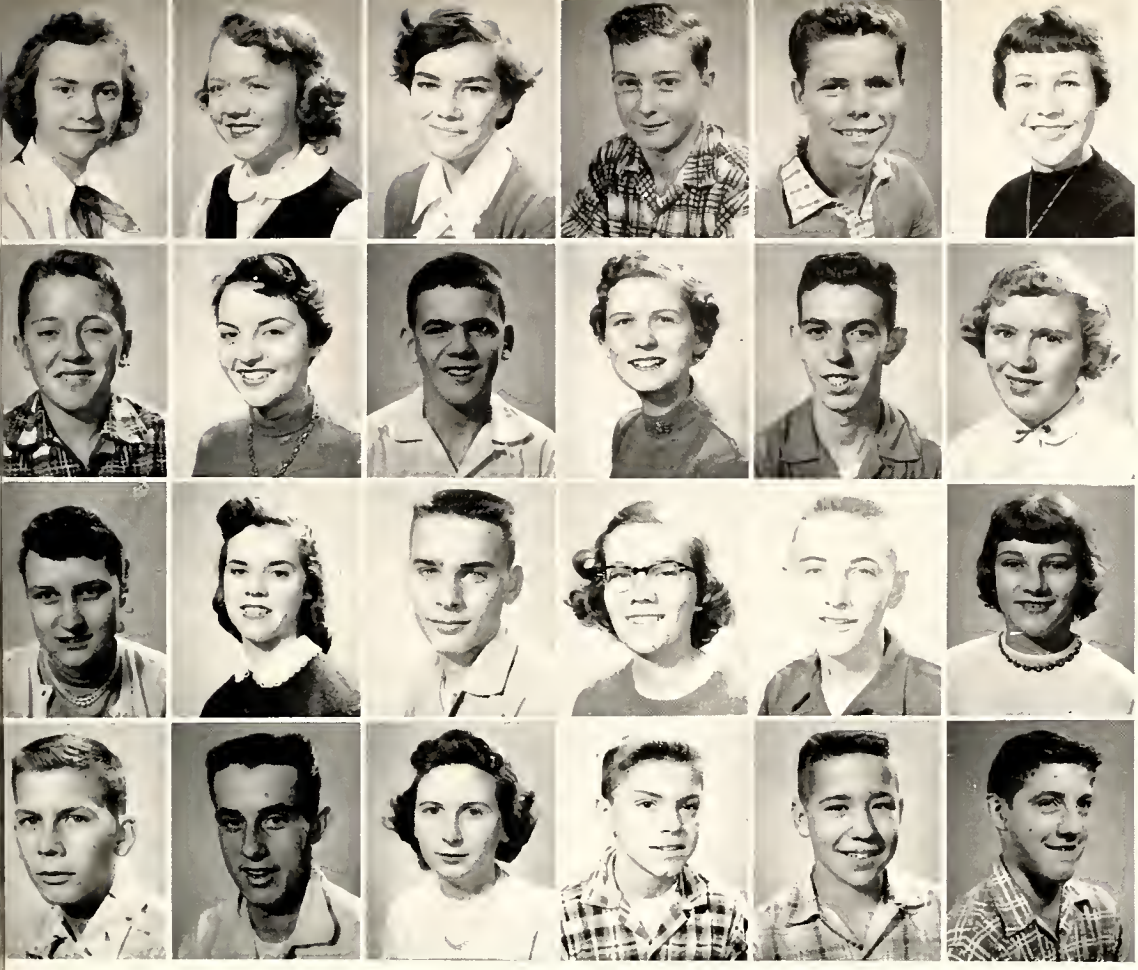

Marjorie Sundell
Phyllis Sutton
Vera Switzer
Billy Swofford
Jerry Swords
Jean Tarr

Joe Tassart
Linda Temple
Terry Temple
Beverly Thomas
Larry Thorne
Jean A. Turner

Ida Vess
Sandy Van Dyke
Larry Vice
Marilyn Vogel
Jim Von Boeckmann
Kathy Uhben

Ronnie Upchurch
John Walker
Joyce Watson
Donald Washburn
Jerry Waskowski
Quentin Watson

FRESHMEN

Wade Weber
Willie Weeks
Toby Wells
Bonnie White
Carol Williams
Leiloni Williams
Thurman Willock

Bill Wisen
Wilma Wolfer
Donald Wofford
Lois Yates
John Yocum
Ruth Zears
S. K. Zimmerman

'the big combo'

1956

Jim Olt
PHOTOGRAPHER

8th HOUR ASSISTANTS

Left to right: Ginny Woodrow, Lynn Shriver, Judy Polite, Pat Twohig, Judy Hamann, Jim McMillan, Margie Carl, Gini Wildeber, Diane McGarvey.

Margie Carl
Ginny Woodrow
EDITORS

PEKINIAN

EDITORIAL STAFF

Row 1: Margie Carl, Ginny Woodrow, Karleen Jagla, Jim McMillan.

Row 2: Ann Erhlicher, Jeannine Beasley, Kaye Abbott, Diane McGarvey.

Row 3: Gini Wildeber, Janet Langley, Pat Twohig, Lynn Shriver, Sharon Arnett, Jerry Roman, Dennis Lannert, Mike Forsythe, Jim Westervelt, Phil Wherry, Rod Reuter.

BUSINESS STAFF

Row 1: John Crawford, Linda Watson, Judy Hamann, Libby Plaster.

Row 2: Don Davis, Mary Frings, Judy Polite, Karl Steckmann.

With the distribution of the 1956 PEKINIAN, another year of hard work and rushing to meet our deadline comes to a close. The staff wishes to thank our advisors, Mr. Smedley, Mr. Franz, and Mr. Repplinger for their advice, patience, and understanding.

We also wish to express our appreciation to the administration, faculty, and students for their cooperation in making the 1956 PEKINIAN possible.

We hope that you will enjoy the annual as much as we have enjoyed editing it for you.

Page Sponsors: Weyrich Hardware—Hardware, Paints, and Gifts.

MELODY MAIDS

Pekin High's lovely and talented Melody Maids are famous throughout the state. Try-outs for Melody Maids are usually held in late August or early September. Seven girls were selected this year, among the many who tried out for the vacancies left by graduating seniors.

Practicing four hours a week obtains the perfection with which they charm many audiences.

Pianist:
Beverly Ehrich

Row 1:
Virginia Hallar
Karen Kenyon
Diane Drury

Row 2:
Judy Polite
Kay McLey
Shirley Hallar

Row 3:
Illa Bernshausen
Sara Ann Thurwanger
Judy Hamann

Row 4:
Margaret Fisher
Ginny Woodrow
Marcia Groen

A CAPPELLA CHOIR

To be a member of the PCHS Choir, a student must be an upperclassman with previous experience in a voice class of some kind. Membership, however, is obtained by having a try-out with the director, Mr. Harry Langley. The choir meets every day during the third period.

This year's activities for the choir included the 1955 Variety Show, The Christmas Vespers, and a spring concert. The choir's music is heard and appreciated by both students and the townspeople.

SOPHOMORE CHOIR

Page Sponsor: Elliff and Elliff, Attorneys-at-Law.

ORCHESTRA

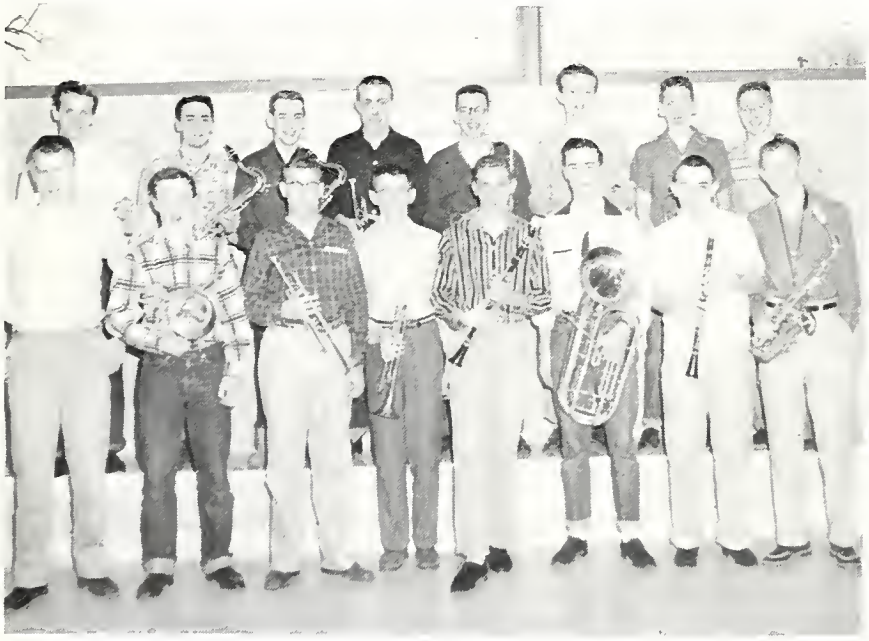

PEP
BAND

Page Sponsors: Pekin Abstract & Title Co., Fourth and Broadway.

ORCHESTRA

Even though the orchestra is a relatively small group, Director Paul T. Wagner has done an excellent job of making it an ensemble of fine-sounding quality.

The orchestra students practice regularly every Monday at 3:45 P. M.

Every other year the orchestra accompanies the operetta. This year the group played a unique concert of Christmas music for the vesper program.

Several members of the orchestra also participated in solos and ensembles at the district and state music contests.

PEKIN HIGH DANCE BANDS

BAND

Stepping along down the field in perfect rhythm and formation, the one-hundred piece P.C.H.S. Marching Band, in colorful bright red and blue uniforms, played well its part at every football game in Memorial Stadium last fall. The fans in the stands waited expectantly at each game for the novel half-time show put on by the band. They are proud of Pekin High's fine marching band, and readily agree that it would compare favorably with many university and college bands.

The band go with the team for several out of town games too each year. This past year it played at East Peoria and Streator, where the members were guests of the host school.

After the football season ends, the band is kept busy playing at each basketball game, and here again it adds color and enthusiasm.

The greatest musical achievements are reached, however, after the sports seasons, for it is then that the chosen group of students in the balanced concert band give their most finished performances. Each year, too, the band brings in some outstanding director for its spring concert. Last year Dr. William Revelli, director of the famous University of Michigan band, was guest conductor and his being here provided a real thrill both for performers and audience.

The band meets the first hour of every school day under the capable direction of Mr. Paul T. Wagner, who is assisted by Mr. James Partridge.

Individual members of the band participate in district and state solo and ensemble contests, and during the Spring they have won honors for P.C.H.S.

Left to Right: Sharon Hodshire, Carol Wagner, Pat Renner, Larry Jost, Marilyn Dixon, Darlene Stanton, Murleen Tennell.

In Front: Gary Avery.

PEKIN HIGH'S CONCERT BAND

STUDENT COUNCIL I.

Row 1: Wilanna Hopkins, Carolyn Carson, Bonna Willock, Treas., Bob Wolfer, Parl., Ray Barnes, Vice-Pres., Denny Sullivan, Pres., Jane Ricketts, Sec., Yolanda Maquet, Pat Morrow.

Row 2: Diane McGarvey, Illa Bernshausen, Ruth Hodgson, Libby Plaster, Judy Lounsberry, Joyce Thomas, Margie Carl, Dolland Price.

Row 3: Lee Brecker, Dimitri Beres, Judy Polite, Mary Frings, Julie Jansen, JoAnn Calico, Arvella Closen.

Row 4: Jim Westervelt, Ronnie Ziebold, Tony Taubert, Fritz Alexander, Jim Price, Bill Purdy, John Elliff, Jim Donahue, Fred Smalley.

Row 5: Joe Epkins, Tom Boatman, Joe Berardi, Don Davis, Ronald Temple, Warren Stovall.

STUDENT COUNCILS

STUDENT COUNCIL II.

Row 1: Merrilee Easter, Donna Sanders, Bonna Willock, Treas., Denny Sullivan, Pres., Ray Barnes, Vice-Pres., Ronald Temple, Parl., Jane Ricketts, Sec., Diane Dunn, Bonnie Ling.

Row 2: Jeanine Beasley, Kaye Abbott, Dolland Price, Wilanna Hopkins, Monica Neylon, Darlene Hawkins, Mary Jane Buchanan, and Margie Carl.

Row 3: Art Nack, Art Lampitt, Tony Eichelberger, Janet Langley, Mary Frings, Julie Jansen, JoAnn Calico, James Eldridge.

Row 4: Jim Westervelt, Chuck Hodgson, Larry Fabry, Bob Kenoedy, Jim Price, Fritz Alexander, John Elliff, Tom Stephens, Phil Wherry.

Row 5: Karl Steckmann, Harold Moore.

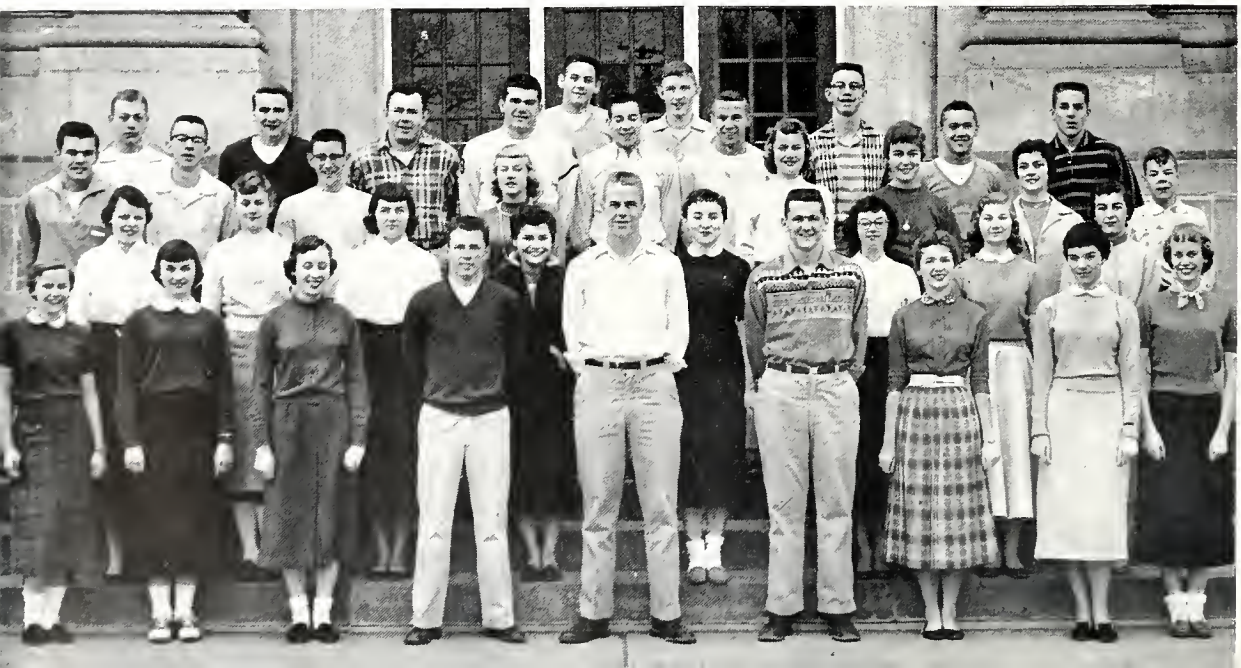

Row 1: Janet Langley, Julie Anderson, Carolyn Beasley, Donna Bledsoe, Jeanette Steckmann, Eleanor Hall, Janet Drury, Kaye Abbott, Vicki Sharpe, Jeanine Beasley.

Row 2: Yolanda Maquet, Jane Ann Reynolds, Diane Evans, Sandra Lord, Barbara Blumenschein, Barbara Beck, Jennie Downing, Carolyn Landis, Jeanine Rahn, Janet Rahn, Julie Lohnes, Donita DeGarmo, Bonnie White, Diane Rogovin, Joyce Simon, Carol Glass, Marilyn Sidell, Sandra Grimm.

Row 3: Judy Lounsberry, Jean Tarr, Sandy Budisalich, Mary Ann Burling, Beverly Marshall, Ruth Hodgson, Suzanne Shields, Pat Maize, Carolyn Hopper, Sharron LeMoine, Judy Greathouse, Judy Bale, Sharon Foust, Jean Ann Turner, Sharon Thornton, Sally Ann Carpenter, Mary Alice Gosnell.

Row 4: Nancy Burke, Regina Keller, Barbara Taylor, Dixie Drake, Christobelle Nitros, Doris Aby, Sandra McMahan, Kathleen Dunn, Joyce Watson, Mona Sadles, Marlene Bailey, Nadine Ricci, Pat Hasselman, Carol Calico, Shari Sellers, Mary Ann Nolder, Claudette Bonjean, Agnes Slagel, Marcia Sanborn.

Row 5: Susan Yavorshak, Jean Boyd, Pat Bramlage, Mildred Schott, Carol Deraita, Brenda Kumpf, Judy Champion, Kathy Kraeger, Judy Sanborn, Janice Owen, Janet Elaine Fuller, Barbara Mayer, Sandra Jones, Jeanette Bardwell, Joyce Gray, Marilyn Vogel, Pat Hardt, Wilma Wolfer, Sue Dancey, Karen Ketcham, Ellen Rowan, Sandra Strand.

GIRLS' CLUB I, II

JUNIOR-SENIOR GIRLS' CLUB

Row 1: Ann Hermes, Jean Enos, Nancy Toel, Sara Ann Thurwanger, Mary Kay Hoffert, Pres., Lynn Shriver, Violet Hutchison, Judy Shannabarger, Darlene Stanton.

Row 2: Ellen Lind, Pat Morrow, Darlene Hawkins, Marlene Quarello, Murleen Tennell, Roberta Gehrig, Pat Woll, Barbara Lantz, Connie Greer, Ann Ehrlicher, Wilma Pretet, Loan Krannich.

Row 3: Barbara Ford, Carolyn Shepperd, Paula Schleder, Judy Cody, Marcia Groen, Illa Bernshausen, Sandra Gehrig, Leslie Matthew, Chris Weber, Bonna Willock, Diane Dunn, Karen Kenyon, Gini Wildeber, Dolland Price, Judy Mitchell.

Row 4: Carol Kumpf, Carol Nugen, Donna Burke, Mary Ellen Ginther, Sandra Potts, Rosalie Fabry, Carole Wagner, Mildred Cordes, Joan Thayer, Carol Rahn, JoAnn Bloom, Sandy McGovern, Jane Ricketts, Diane Drury, Daranne Schott, Ginny Woodrow.

Row 5: JoAnn Calico, Pat Caldwell, Pat Twohig, Julie Jansen, Sandy Olson, Peg Cottingham, Donna Utter, Judy Hoerr, Barbara Manchester, Jennice Smith, Karen Manning, Susan Lewis, Mary Frings, Sally Munson, Joan Shaffer, Marilyn Hancock, Connie Burdett.

FRESHMAN Y-TEENS

Row 1: Linda Magner, Le Loni Williams, Janet Eichelberger, Eleanor Hall, Judy Kirgan, Sandra Dagit, Roma Watti.

Row 2: Patricia DeBoer, Marilyn Sidell, Wanda Blacksrock, Mona Sadler, Wanda Bushong, Ruth Zears, Pat Murphy, Gay Guilich.

Row 3: Judith Greathouse, Carol Calico, Barbara Bohannon, Sheila Lee, Kathy Ubben, Glenda Emmons, Mary Nolder, Barbara Clausen.

Row 4: Virginia Endicott, Patsy Lucy, Mildred Stone, Laxine Agee, Barbara Bensing, Cheryl Nugen, Gloria Shaw.

Row 5: Sharon Brown, Jan Owen, Mary Milburn, Frances Bisaillon, Marlene Graham, Sandra Strand, Virginia Reynolds, Joyce Gray, Joy Fryman.

SOPHOMORE Y-TEENS

Row 1: Judy Sanborn, Zylpha Watt, Mary Ann Proehl, Pat Hawksworth, Sharon Cleary, Irene Brefeld, Brenda Kumpf, Arlene Good.

Row 2: Barbara Shipman, June Scott, Linda Marten, Karen Lumberry, Beverly Tennyson, Miss Blair.

Row 3: Marilyn Stranz, Gloria Kahler, Pat Havens, Diane Pettit.

Row 4: Barbara Tucker, Eileen Magner, Arlene Thielbar.

Row 5: Jean Emmons, Judy Bassett.

Row 6: Joyce Burdett.

JUNIOR Y-TEENS

Row 1: Nancy Parke, Vice Pres., Willa Rae Hodgson, Pres., Mary Diveley, Treasurer.

Row 2: Nancy Brown, Secretary, Carol Nugen, Patty Tomlinson.

Standing: Miss Cavins, Jennie Legg, Paula Schleder, Marilee Zimmerman, Yvonne Helmig, Sally Brush, Phyllis Hoffman, Connie Burdett, Joanne Swendsen.

SENIOR Y-TEENS

Row 1: Carol Duthoo, Sue Daly, Roberta Gehrig, Beverly Young.

Row 2: Carolyn Sheppard, Loan Krannich, Carol Rahn, JoAnn Bloom.

Row 3: Bev Everett, Faye Greathouse, Pat Morrow, Shirley Voege.

Row 4: Betty Erps, Susan Litz, Nora Grigsby, Phyllis Heilman.

Row 5: Norma Furlong, Darlene Risius, Carolyn Brown, Susan Planz.

Row 6: JoAnn Nichols, JoAnn Bomarito, Kathryn Sutton.

Row 7: Sharron Scott, Carolyn Livengood.

Row 8: Mary Montgomery, Miss McCoy.

QUILL AND SCROLL

Row 1: Diane Drury, Judy Hamann, Sara Ann Thurwanger, Ginny Woodrow, Jim Price, Donna Utter, Rosalie Fabry, Carolyn Carson.

Row 2: Mary Maquet, Monica Neylon, Karen Kenyon, Mike Coleman, Ronnie Whittaker, Julie Jansen, Pat Boyer, Jane Ricketts.

PEKINOIS

Row 1: Carolyn Carson, Jane Ricketts, Sara Ann Thurwanger, Donna Utter.

Row 2: Pat Boyer, Diane Drury, Monica Neylon, Mary Maquet, Karen Kenyon, Rosalie Fabry, Mike Coleman.

Row 3: Nancy Dancey, Carol Kumpf, Beverly Ehrich, Sandra Potts, Patsy Caldwell, Julie Jansen, Sandy Olson, Jessie Ward, Connie Burdett, Mr. Carrier.

Row 4: Mildred Cordes, Diane Dunn, Leslie Matthew, Susan Pfanz, Kathy Kreager, Nancy Parke, Nina Gambetti.

Row 5: Warren Werner, Jim Price, Fritz Alexander, Joe Berardi, Ronnie Whittaker, Warren Stovall, Phil Simpson, Art Nack, Jack Randall.

TALENT I

Row 1: Mary Maquet, Sandy Gehrig, Joan Shaffer, Murleen Tennell, Mildred Cordes.

Row 2: Nina Gambetti, Barbara Smalley, Carolyn Statten, Donna Utter, Jim Rogers, Judy Fitzanko, Jessie Ward, Sharron Saal.

TALENT II

Row 1: Joyce Thomas, Nancy Toel, Diane Dunn, Diane Drury, Susan Lewis.

Row 2: Margie Weber, Mary Ann Beach, Jane Ricketts, Chris Weber, Mary Lou Chaffberg, Carol Wagner, Sandra Potts, Claudette Bonjean, Agnes Slaegel.

BOYS' CLUB

Row 1: Conway Davis, Treasurer; Fred Soady, Secretary; Ray Barnes, President; Gary Neikirk, Vice-President.

Row 2: Dimitri Beres, Tony Taubert, Tim Van Note, David Jouvenaux, Tom Houghton.

Row 3: Fin Stewart, Ray Hall, Fred Gustoff, Fritz Alexander, Jim Price, John Crawford.

Row 4: Anthony Andersen, Gerald Kocher, Jerry Gehbardt, Art Lampitt, Richard Mayeur, Ronald Ziebold, Albert Foster.

Row 5: John Elliff, Jim Newman, Norm Andersen, Richard Jones, Curtis Welty, Bob Wolfer, Joe Epkins, Oliver Outhouse.

F.T.A.

Row 1: Karen Andersen, Anita Affolter, Judy Shannabarger, Anne Hermes, Martha Moorhouse, Marilyn Smith, Monica Neylon, Sharon Schwartz.

Row 2: Mary Jane Rosiere, Marilee Babcock, Darlene Stanton, Ruth Hodgson, Beverly Marshall, Leslie Matthew, Jane Ricketts, Diane Drury, Mary Ann Burling, Gayle Boyles.

Row 3: Janet Elaine Fuller, Joan Shaffer, Mary Kay Hoffert, Sharon Cleary, Bill Keyes, Bob Beaver, Pat Twohig, Sandy Olson, Karen Smith, Judy Lavicka.

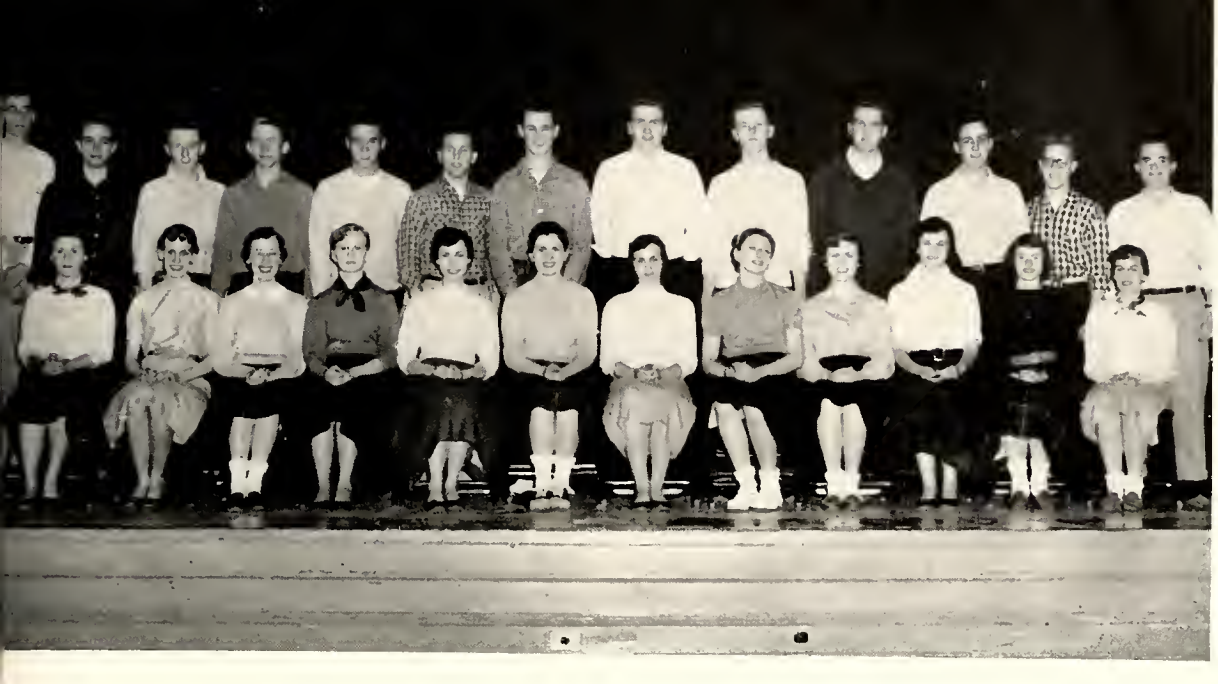

THESPIANS

Row 1: Shari Sellers, Bonnie Ling, Bonna Willock, Carolyn Munson, Carolyn Eitenmiller, Karen Kenyon, Carolyn Carson, Judy Shannaharger, Sandra Volk, Joan Shaffer, Pat Boyer, Pat Woll.

Row 2: Gary Planck, Joe Epkins, Mike Parker, Dave Noard, Fritz Alexander, Denny Sullivan, Dick Luft, Chuck Hodgson, Chuck Petitt, Don Davis, Dick Mayeur, Tony Taubert, Charles Stewart.

DRAMA

Row 1: Lowell Briggs; John Watt; Nancy Dancey, treasurer; Sara Ann Thurwanger, secretary; Gary Neikirk, president; Bonna Willock, vice president; Carolyn Munson, program chairman; Larry L. Claton; Dimitri Beres.

Row 2: Janice Jones; Sherrie Van Dyke; Jeanne Fildes; Marlene Quarello; Darlene Hawkins; Shirley Clark; Carol Ruppel, Sharon Schwartz; Pat Woll; Donna Sanders; Marilyn Keith; Donna Jacovich.

Row 3: Virginia Barchers; Carol Hieser; Andrea Alessi; Sharon Upchurch; Lois Duckett; Kay Goodin; Myrna Hilst; Sonia Liescheidt; Mary Ann Burling; Jerilyn Ackenhausen; Ruth Hodgson; Judy Lavicka; Joan Curran; Sharon Hayes; Eleanor Aimone.

Row 4: Betty Belcher; Judy Taylor; Pat Hardt; Kathy Kraeger; Joyce Fabry; Mildred Schott; Ruth Marcus; Shari Sellers; Anne Klein; Peg Cottingham; Betty Lou Gredell; Bonnie Ling; Sandy McGovern; Pat Boyer; Karen Kenyon; Joyce Virden.

Row 5: Gene Lucy; Albert Foster; Omer Cox; Myron DeBoer; Bill Neavear; John Elliff; Jerry Hill; Dave Noard; Mike Parker; Jerry Lee Alessi; Richard Nelson Luft; Denny Sullivan.

Row 5: Chuck Pettit; Richard Walsh.

N.F.L.

At Lectern—Jim Price.

Row 1: Pat Boyer, Karl Steckmann, Carolyn Munson, Chuck Pettit.

Row 2: Jerry Christiansen, Sandra Olson, Don Davis, Ann Hermes.

Row 3: Joan Shaffer, Gary Planck, Barbara Ford, Jim Olt.

Row 4: John Elliff, Sharon Schwartz, Dimitri Beres, Judy Polite.

Row 5: Bob Rushing, Barbara Lantz, Michael Coleman, Betty Lindahl.

DEBATE

Row 1: Betty Lindahl, Barbara Shipman, Ann Hermes.

Row 2: Barbara Lantz, Joan Shaffer, Sandra Olson, Barbara Ford, Sharon Schwartz.

Row 3: Mike Coleman, Jim Price, Karl Steckmann, Jim Olt, John Elliff, Gary Planck, Don Davis, Bob Rushing, Dimitri Beres.

RADIO SPEECH

In Front: Wilanna Hopkins, Chuck Pettit, Dolland Price, Nancy Engelhorn.

In Radio Room: Ed West, Gerald Berchtold, Sandy Olson, Art Nack, Connie Burdett, Bonna Willock, Carolyn Eitenmiller, Deiter Michel, Gary Planck, Loan Krannich, Susan Lewis, Bonnie Clayton, Ed Winkler, Sally Price, Carolyn Munson.

SPEAKER'S BUREAU

Left to Right: Gary Planck, Ann Hermes, Barbara Ford, Joan Shaffer, Sandra Olson, Karl Steckmann, Pat Boyer, Jim Price.

LOS CONQUISTADORES

Row 1: Kathie Hammitt; Pat Snow; Bonnie Clayton, Treasurer; Carol Deraita, Vice-President; Jeanie DeLaval, President; Tony Taubert; Beulah Eldert; Miss Metzger.

Row 2: Anita McIntyre, Jean Wasiloski, Marcia Sanborn, Marcella J. Sandall, Patsy Lawson, Sharon Freed, Mary Killen, Regina Keller, Donna Hilst.

Row 3: Benny Barton, Jack Martin, Bob Cole, Darold Hogue, Bob Wolfer, Robert Rushing, Jerry Miller, Larry L. Claton, Larry Fischer.

AUSTRIA CLUB

Row 1: Pat Caldwell Treasurer; Julie Jansen, Vice-President; Dolland Price, President; Mary Kay Hoffert, Secretary.

Row 2: Beverly Hyatt, Barbara Beck, Carol Williams, Marlene Hyatt, Diana Rushford, Beverly Hulse, Rachel Phillips, Carolyn Hopper.

Row 3: Dorothy Ellerbroch, Sharon Crohn, Jerry Miller, Robert Green, Dieter Michel, Jack Randall, Barbara Blumenschein, Nancy Sangalli.

STAMP CLUB

Row 1: Mrs. Bennett, Fred Soady, Larry Saal.

Row 2: David Nichols, Jim Knippenberg, Gerald Kocher, Dennis McMillan, Floyd Hannah, Kenneth Rhinehardt, John Johnson.

ART CLUB

Kneeling: Larry Shannleffel, Victor Jones, Clyde Dagit.

Sented: Dean Neuendorf, Nadine Mallory, Jo Frazier, Carolyn Carson, Darlene Lough, Jim Lewis.

Standing: John Schmick; Melvin Todd; Howard Bartley; Gordon Morris, Pres.; Bob Forbes; John Miller, Vice Pres.; Larry Williams.

TAP I

Row 1: Donna Burke, Deanna Hoover, Leslie Matthew, Mary Jane Buchanan, Emilie Plattner, Marjorie Prather, Virginia Hallar, Sandra Volk, Sandra Budisalich, Sharon Munge, Sonja Rak, Judy Lounsberry.

Row 2: Naomi McMullen, Susan Yavorshak, Linda Furlong, Pat Williams, Darlene Stanton, Yvonne Davis, Arvella Closen, Gloria Schmider, Marlene Bailey, Sandy Grimm, Mary Ann Schacherbauer, Bonnie Mattern.

Row 3: Nancy Martin, Daranne Schott, Sara Crouch, Sharlene Rockhold, Helen Wilkinson, Joyce Simon, Illa Bernshausen, Beverly Marshall, Nancy Burke, Anita Affolter, Diane Rodogin, Janice Lloyd.

Row 4: Joan Behrends, Eileen Tape, Jean Tarr, Joyce King, Eileen Garrett, Karen Ketcham, Darlene Wineburner, Janet Brown, Christina Hohe, Darlene LeMasters, LeeAnn Lemon, Mary Conley.

Row 5: Diane Evans, Doris Aby, Nadine Ricci, Carmon Boyles, Janet Fuller, Sharon Severns, Marie Lohrenz, Sharon Schott, Judy Jarnagin, Kathleen Dunn, Janet Bardenell, Sandra Lord.

Row 6: Joanne Burroughs, Sharon Thomas, Rosemary Schorr, Lois Yates, Janet Rahn, Jeanine Rahn, Sbirley Lindsey, Margery Custer, Mary Clemons, Frances Koch, Sharon Riviere, Judy Jackson, Rosalie Garrison.

Row 7: Judy Merritt, Lelani Stone, Judy Spencer, Pat Alexander, Joan Thayer, Kay Westervelt, Patricia Murphy, Neva Gray, Shirley Hannig, Barbara Downs, Ruth Pescaglia, Nancy Hanthorn, Gayle Seelye.

Row 8: Carol Clifton, Loretta Schabatka, Marilyn Blackburn, Marilyn Dixon, Carol Peake, Sharon Flick, Dorothy Stone, Shirley Beach, Rosie Barnard, Janet Yates, May Alice Gosnell, Sally Carpenter, Marilyn Vogel, Anita Baer, Norma Fornoff.

G.A.A.

Row 1: Rita Griffin; Anita Rarick; Linda Sanders; Lorraine Morse, Treas.; Marilee Babcock, Pres.; Judy Deavers, Sec.; Shirley Tennell; Carolyn Hayes.

Row 2: Eleanor Conklin, Maria Berardi, Sandra Smith, Sandy Tomlinson, Darlene Wineburner, Judy Bingham, Norma Westwick, Sandra Jones, Martha Ellen Monk, Shirley Lindsey.

Row 3: Marlene Bailey, Sharon Hartsock, Pat Hoskinson, Marilyn Vogel, Mary Lou Allan, Joyce Hampton, Helen Wilkinson, Patricia Rea, Carolyn Hopper, Barbara Phillips.

TAP II

Row 1: Sandra Miller, Carol Dooley, Rita Griffin, Mary Payne, Sharon Beever, Barbara Fischer, Sonja Svendsen, Judy Shannabarger, Marilyn Smith, Marcia Groen, Vicki McClarence, Maridell Mouck.

Row 2: Alice Abernathy, Diana Tosi, Tosi, Jackie Mullinax, Marilyn Haller, Janice Thornton, Cherie Quevey, Dixie Drake, Donita DeGarmo, Julie Anderson, Vicki Sharpe, Judy Cody, Mary Ann Gleason.

Row 3: Donna Antonini, Patty Pence, Sue Foust, Mary Van Buren, Clara Lamon, Joyce Riviere, Jean Enos, Donna Bledsoe, Judy Manhusen, Jennie Downing, Jane Reynolds, Yolanda Maquet.

Row 4: Bonnie Lampitt, Julie Lohnes, Pat Henderschott, Sharon Morrissey, Frances Maneno, Darlene Martin, Anita Rarick, Linda Sanders, Rosemary Samms, Sharon Martin, Judy Ann Mefford.

Row 5: Beverly Thomas, Janet Drury, Sally Munson, Carol Glass, Carolyn Beasley, Jean Boyd, Linda Crawford, Judy Johnson, Pat Hoskinson, Judy Bingham, Gayle Boyles, Phyllis Carlton.

Row 6: Pat Downing, Diana Rockleff, Betty Lindahl, Sandra Alton, Sophie Funk, Karen Gray, Vicki LeGrande, Sandy Tomlinson, Joyce Wickert, Marlene Martin, Charlene Hardy, Gloria Rogers.

Row 7: Pat Entwisle, Barbara Everett, Carolyn Brown, Wilma Norris, Sandra Swords, Pat Leykauf, Betty Noris, Faye Deakin, Karen Smith, Yvonne Maas, Ann Logsdon, Barbara Pfanz, Carolyn Landis, Bonnie Maddalozzo.

Row 8: Linda Lunini, Norma Riviere, Carma Sloter, Lynne Messer, Nancy Pollock, Judy Meskimen, Bonnie Neavear, Donna Schackler, Linda Temple, Sandra Meyers, Sharon Conkling, Lynn Oltman, Kay Boldon, Jane McClure.

THOSE NOT PRESENT:
Sue Arnett, Judy Champion, Jeanette Doren, Kay Drudi, Peggy Duley, Carolyn Hayes, Betty Schimmelffennig.

SCIENCE CLUB

Row 1: John Weston, Carl Dalcher, Bill Kunz, Bill Davis, Mr. Sisson.
Row 2: Ed Winkler, Ed West, Charles Stewart, Ron Whittaker, Albert Walty.
Row 3: Don Pettit, Earl Jones, Ron Foust, Larry Cedarquist, Gerald Heilignstein, Bob Curry.
Row 4: Bob Anthony, Martin Marek, Dick Mayeur, Larry Cooper, Tom Stephens, Floyd Nelson.

F.H.A.

Row 1: Wanda Robinson, Norma Carlton, Ida Neavear, Jennice Smith, Joan Rutledge.

Row 2: LaVerne Clark, Doris Ratcliff, Norma Jean Jibben, Eileen Andrus, Sharilyn Horn, Maria Berardi.

Row 3: Marie Havens, Sarah Ubben, Kathleen Havens, Pat Brish, Judy Haerr, Violet Hutchison, Madilyn Moll, Wilma Pretit, Inz Williams.

F.N.C.

Row 1: Ellen Wineburner; Alice Gilmore, Treasurer; JoAnn Calico, President; Sally Price, Secretary; Mary Elaine Barbour, Vice President; Ruth Nash.

Row 2: Lillian Fisher, R. N., June McAvin, Karen Manning, Barbara Manchester, Judy Mitchell, Joan Nelson, Donna Burroughs, Jeannette Hamilton.

Row 3: Donna Hymbaugh, Ellen Lind, Rosalie Fabry, Carol Kumpf, Harriet Weyhrich, Joanne Darnaby, Marilyn Hancock, Mary Alice Goodlick.

NEEDLECRAFT CLUB

Row 1: Edith Littlepage, Evelyn Bloomer, Margaret Waremburg, Judy Trowbridge, Judy Baker, Lynda Tiler, Wilma Hedrick, JoAnn Stolin, Deloris Rose.

Row 2: Pat Garman, Vivian Bradshaw, Phyllis Rodcay, Rosemary McGinnis, Jean Miller, Joan Benassi, Earline Todd.

Row 3: Doris Rockhold, Loretta Kohler, Linda Heflin, Helen Sapp, Karen Foster, Sandra Shelton, Sandra Bonnette, Nora Evans, Louise Fischer, Ida Vess, Linda Martin.

Row 4: Pat Rea, Melva Jackson, Avis Roberts, Shirley Hedrick, Joyce Watson, JoAnn Martin, Pat Langenbahn, Susan Krieglstein, Dorothy Berchtold, Marjorie Sundell, Shirley Bailey, Beverly Norris.

HANDICRAFT CLUB

Row 1: Marg Reuling, Evelyn Swaying, Carolyn Morrison, Sharon Thornton, Dawn Hoffert, Evelyn Boyer, Edna Hilst.

Row 2: (standing) Janie Baker, Sandra Schott, Susan Krieglstein, Sandra Bonnett, Julie Reed, Sandy McMaham, Christobell Nitros, Linda Bonnett, Rose Ann Bonjean, Tonnetta Price, Mary Ann Stidman, Ann Kay Harvey, Linda Teter, Louise Fisher, Beverly Phillips, Barbara Quenon, Sharon Rogers, Joyce Blagden, Thelma Cook, Suzanne Shields, Vera Switzer, Darlene Redding, Denia Pollock, Annabell Paul, Lorraine Wiese, Barb Carraway, Linda Wheeler.

F.F.A.

Row 1: Darrell Larimore, Henry Horn, Frederick Eitenmiller, Mr. Dowell.

Row 2: Billy Swofford; Delmar Messer; Don Schimmelpfenning, President; Don Schumm, Vice-President; Eddie Proehl.

Row 3: Gary Schmick, Jim Slack, Charles Luke, Bill Meisinger, Gilbert Karnes, Fred LaRosh, Louis Shelton, Ray Ahten.

Row 4: Stewart Anderson, Harley Copelen, Bob Scheffler, Bill Seitz, Fred Pollock, Gerald Berchtold, Terry Montgomery.

Row 5: Kenneth Ahten, Bob Seitz, Albert Barner, Larry Aeschlimann, Joe Weghorst, Alan Casto, Ray Yeakel, John Fuelberth, Bob Sanes.

F.G.I.

Row 1: Gene Antonini, David Dooley, Jerry Van Ness, Carl Staley, Donald Landis, Dave Jouvenaux, Jim Thatcher, Ronald Davis.

Row 2: Jack Justice, Tim Sangalli, Dick Lippert, James Rockhold, Larry Gouliard, Michael Bearden, Richard Marshall, Mickey Green.

Row 3: John Dudley, Don Evans, Ronnie Garlish, Herb Crawford, David Blume, Larry Moore, Stan Ondrey, Gary Strope, Morris Williams, Jim Carter.

Row 4: Dennis Newlin, Frank Hauter, Jerry Wall, Gary Bennewitz, Ken Cox, George Rushford, Steven Budisalich, Ronald Morrison, Harold Deakin, Max Schwab.

F.V.A.

Row 1: Shirley Hallar, Carole Tuttle, Nancy Engelhorn, Barbara DuPage, Judy Kisner.
Row 2: Billie Lee Tosi, Patricia DuPage, Linda Godbey, Leona Clark, Retha M. Jungers.
Row 3: Dick Kisner, Art Nack, Keith Creglow, Gary Planck, Robert Green, James Mitchell, Dale Oltman.

HUNTING AND FISHING

Row 1: Jerry Carson, Dorsey Sisler, Thomas Keene, Bob Cordts, Bob Tomlinson, Alfred Gingotti, Larry Calvetti, Nelson Thomas.

Row 2: Eugene Bernshausen, Richard Schumm, Kenny Mills, Joe Epkins, Gene Fehr, Jack Heren, Dick Regentz, Kenny Stokes, Bill Baker.

Row 3: Darrell Crohn, Dick Thompson, Larry Andrae, Richard Doubet, Buck Tosi, Curtis Welty, Alan Ward, Kenneth Garman, Mike Munson, Richard Becker, Jon Doren.

CHESS AND CHECKERS

Row 1: Jerry Waskowski, Larry Schlottman, David Berardi, Ronnie Allen, John Berra, Jimmy Deverman.

Row 2: Don Evans; Lloyd Tribbett; Walter Layer, Secretary; Gary Heilman, President; Brian Walters, Vice President; Everett Tabor, Larry Duley.

Row 3: Gerald Rushing, Fran Fehr, Ernest Haynes, Dennis Parker, Bob Jones, Trevor Bailey, Don Bearany, Gary Petty, Alvin Jennings.

Row 4: Gene Coats, Don Patterson, John N. Lindsey, Loris Maneno, Paul Tortorice, Arthur Mucciante, Ronald Hoskinson, Don Vogelsang, Tom Matheny, Richard Shelton.

Row 5: Vernon Parkin, Philip Thomas, Gurney St. Clair, John H. Murphy, William Saylor, Ronnie Bowman, Bill Tunis, Jon Pallmer, Steve Singley, Jerry Sea, Donald Lohrenz.

BOOK CLUB

Row 1: Norma Flynn, Sue Nash, Ina Lee Olive, Mary Jacobs, Judy Deavers, Jackie Bowen, Marilee Easter.

Row 2: Richard Gragg, Larry Gainor, Loretta Endicott, Harriet Martin, Ellen Rowan, Clea Hawkins, Mary Jane Rosiere, Robert Sturgeon.

Row 3: Paul Jarboe, Richard Beck, Larry Urish, Robert Claycomb, Charles Hamilton, Roland Long, Dave Nelson.

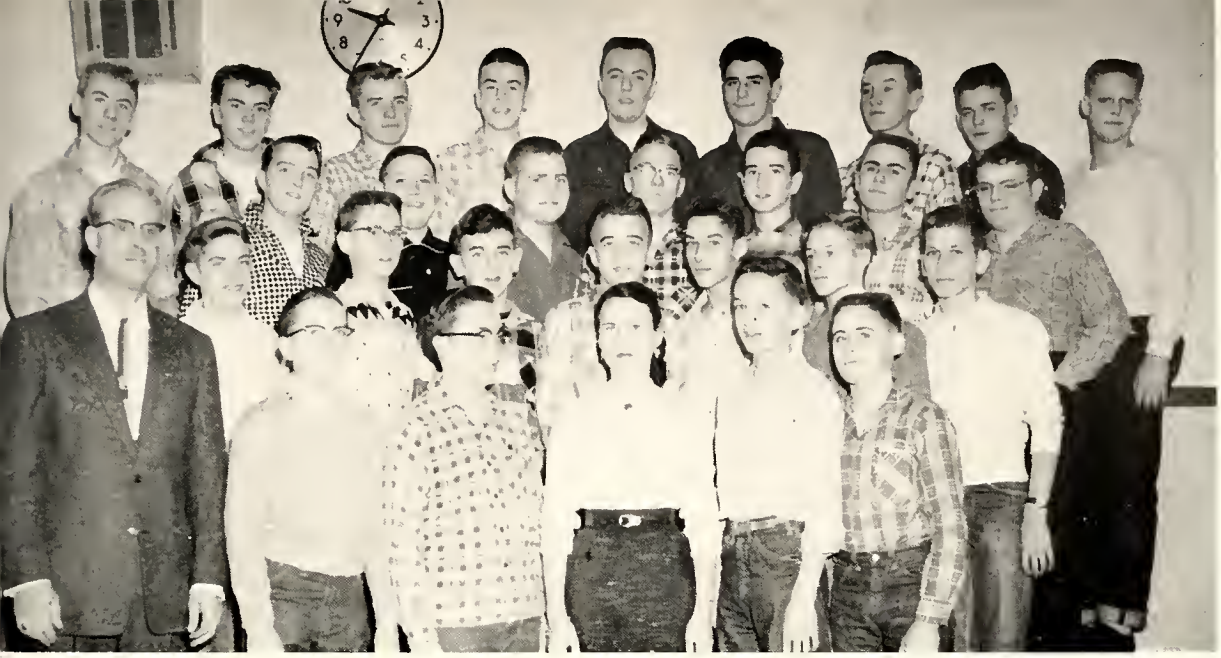

PHOTOGRAPHY I

Row 1: Mr. Chronic, Bruce Heilman, Kenneth Parsons, Dorothy Williams, Bill Lehman, Bill Herring.

Row 2: Jerry Beirson, Mike Rankin, Forrest Wilson, Stephen Thies, Ray Covey, Larry Westrope, Ronnie Upchurch.

Row 3: Walter Ballard, S. K. Zimmerman, Blair Gluba, Ronald Duez, James Seags, Jim St. Cerny, Mike Stauffer.

Row 4: Mike Friedrich, Jim Dancey, Burl Hensley, Gaylor Bonham, Phillip Smith, John Youem, Jerry McCue, Gary Heiser, Brent Glassey.

PHOTOGRAPHY II

Row 1: Martha Smith, Carol Bledsoe, Marilee Babcock, Jeanette Simpson, Helen Musgrave, Mary Lou Allan, Pat Meyer, Lorraine Morse, Sandra Jones, Joyce Bozarth, Vice Pres.

Row 2: Jerry Stanfill, Ronnie Hoyle, Donald Mannino, Shirley Uppole, Darlene Andrae, Martin Ellen Monk, Mary Ripper, Brenda Lawrence, Judy Knackmuhs, Deloris Henderson, David Eytchison, David Svendsen.

Row 3: Robert Riley; Charles Pollock; Merwon Smith; Larry Jost; Rod Herbig, Sec.-Treas.; Ray Smallwood, President; Dave Keedy; David Forsten; Dave Haram; Arthur Elliott; Jim Waskowski.

INDUSTRIAL EDUCATION

Kneeling: Orin Johnson, Martin Baer.

Row 1: Mr. Wilson, Allan Yates, James Eldridge, Clifton Helmig, Bill Sidell, George Kares, Alvin Calvin, Bonnie Lewis, Mr. Cadigan.

Row 2: Elton Robison, Roger Logue, Dick Antonini, Marion Beeney, Victor McDonald, John Rossi, Terry Temple, Darrell Maus.

Row 3: Wade Weber, Arthur Griffin, Ronald Schlieman, Danny Sego, Dave Boyer, Dennis McGinnis, Jon Barr, Duane Allen, Talmage Squire.

AUDIO-VISUAL

Row 1: George Litz, Gaylord Garrod.

Row 2: Melvin Berliends, Ronald Bozarth, Ray Hall, Jerry Radford.

Row 3: Dale Montgomery, Ronnie Ziebold, Owen Riley, Ben Herring, Kenneth Wiggins.

Row 4: Lyle Potts, Leon Frigard, Ronnie DeBoer.

Row 5: Phil Simpson, Floyd Church, Dale Williams, Don Meints.

Row 6: Fred Hallar, Pat Gallagher, LeRoy Hornecker.

Row 7: Tom Houghton, Delmar Garber, Dale Dagley, Russell Furnish.

Row 8: John Davis, Mr. Dollahon, Larry Martin.

BASKETBALL CLUB

Row 1: Kenny Vogel, Art Riviere, Bob Bush, Fritz Alexander, Jerry Fornoff, Larry Leitner.
Row 2: Dick Murphy, Jerry Antonini, Joe Berardi, Jim Newman, Bob White, Virgil DeBoer, Larry Fabry.
Row 3: Norm Burke, Don Benassi, Stanley Busby, Dewayne Lawson, Ray Barnes, Bob Kennedy, Butch Temple.

WRESTLING CLUB

Row 1: Walter Sandall, Jack Hall, Jim DiDonato, Tom Colson, Warren Stovall, Bob Westrope, Ron Dixon, Jerry McFarden.
Row 2: Bob Riek, Don Walker, Wayne Zigenbien, Mike Cornick, Jerry Graham, Leo Dunn, Chuck Fletcher, Jim Gasper, Jack Buchanan.
Row 3: Bob Souba, Chuck Burbridge, Bill Rigney, Jim Hyatt, Bob Graham, LaVerne Shelton, Bill Hansen, Bob Henderschott, Mike Wagner, Gene Lutz, Keith Martin.

MUSIC THEORY

Row 1: Gary Eertmoed, Jerry Ripper, Willanna Jo Hopkins, Beverly Ehrich, Gary Avery, Robert DePew.

Row 2: Conway Davis, Terry Monti, Richard Jones, Ken Jansen, Mr. Wagner.

STUDENT CONDUCTING

Row 1: Charlene Marshall, Joyce Goetze, Janice Clayton, Margaret Fisher, June McClure, Gloria Robinson, Jean Turner, Norma Neuswanger.

Row 2: June Leslie, Gloria Shappaugh, Janet Forbes, Beverly Eertmoed, Zandra Ray, Bonnie Watt, Wilma Wolfer, Sue Dancey, Jeanette Steckmann, Sharon Hodshire, Leona Zars.

Row 3: Mr. Langley, Neava Wiley, Joyce Hamann, Sandra Johnson, Mary Goodwin, Robert Petty, Sandra Stephens, Kay McLey, David Knippenberg, Ronnie Beaver, Fred Smalley.

Piano: Mrs. Heim.

JAZZ CLUB

Row 1: Claudette BonJean, Agnes Slagel, Maridell Mouck, Joyce Keller, Sandra Smith.

Row 2: Carol Freeman, Andrea Ursler, Ruth Marcus, Sharlene Rockhold, Nola Erleben, Norma Riviere, Mary Lou Challberg.

Row 3: Karen Maus, Joyce Williams, Althea Mulvey, Eleanor Aimone, Kay McLey, Beverly Lasley, Sharon Lundeen, Anita Affolter, George Kares.

Row 4: Floyd Todd, Ronald Wilson, John Kriegsman, Ken Jansen, Darrell Hedrick, Earl Jones, Art Nack, Merywon Smith, Dave Nelson, Mr. Cadagin.

Row 5: Doug Payne, Gary Eertmoed, Norm Andersen, Dean Hering, Ken Cox, Bob Miller, Ray Barnes, Terry Monti, Jerry Moran, Vic Holrictey, Richard Jones, Mike Parker, Conway Davis, Larry Claton, Tom Wright.

RECORD CLUB

Row 1: Judith Hoover, Marlene Fulk, Dixie Karnes, Carol Bown, Phyllis Rodcay, Barbara Mayer, Eleanor Conklin, Delorous Hindahl.

Row 2: Pat Speaks, Inz McCombs, Sharon Foust, Gayle Morgan, Bert Lindsey, Phyllis Stowe, Barbara Thomas, Sharon McCarthy, Jackie Martin.

Row 3: Shirley Worlow, Peggy Wilson, Mary Theleritis, Kay Eubanks, Margaret McCombs, Jean Holmes, Martha Bailey, Pat Hasselman, Carol Freeman, Carole Pleiffer, Karen Maus.

Row 4: Claudetta Dagit, Judy Albers, Andrea Utsler, Jim Keith, Ronald Wilson, Clifford Speer, Norm Andersen, Gordon Hauter, Mike Arnett, Norman Tharp, Kenny Gschwend, Kay Ziebold, Mary Lauck.

COMMON TREASURY

Left to Right: Brenda Kumpf, Jo Ann Bodie, Bonnie Clayton.

CO-OP

Row 1: Jo Ann Bodie, Joan Benassi, Dorothy Haynes, Buelah Eldert, Donna DeWeese, Rosalie Boldon, Linda Bonnette, Shirley Bailey, Linda Lakin.

Row 2: Luellon Emmons, Karleen Jagla, Pamela Christensen, Sherrie Van Dyke, Phyllis Heilman, Lola Elliot, Dorothy Crawford, Carolyn Sheppard, Norma Furlong, Nancy Toel.

D.O.

Row 1: Nelson Thomas, Gary Heilman, David Blume, Dick Lippert, Allan Ward, Jim Gasper, Art Griffin, Joe Colson.

Row 2: Mickey Green, Jerry Radford, Mike Forsythe, Gene Antonni, Darrell Hedrick, Harold Deakin, Gilbert Runyon, Mr. Stewart.

D.E.

Row 1: Mary Hannan, Judy Goodall, Diane Johnson, Beverly Lasley.

Row 2: Thelma Dagit, Susan Litz, Virginia Prandoni, Sue Daley, Bonnie Reed.

Row 3: Barbara Krieglestein, Beverly Thorne, Nora Grigsby, Sharon Scott, Beverly Phillips.

Row 4: Mr. Steingraber, Larry Bush, Richard Shumm, Bob Scott, Jack Haflinger, Larry Simpson, Virgil DeBoer, Ronnie Bowman, Gordon Morris, Doug Payne.

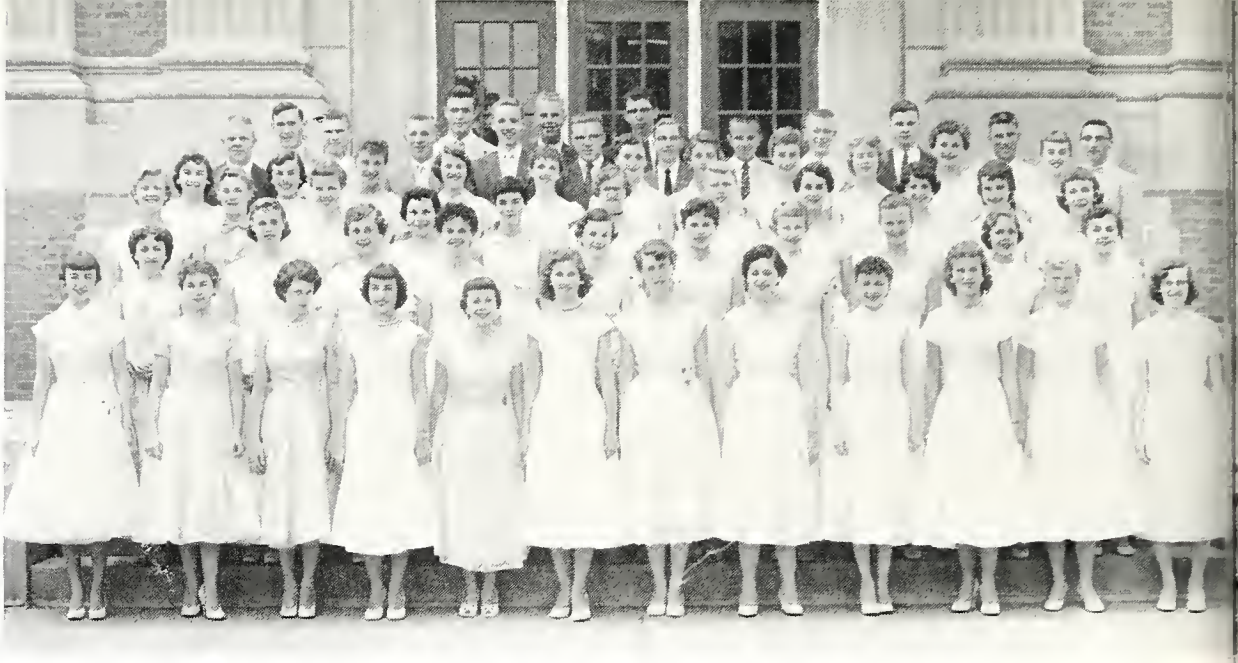

Row 1: Kay McLey, Mary Maquet, Donna DeWeese, Alice Gilmore, Amy Moss, Elma Lambert, Barbara Frampton, Shirlene Arnet, Sherill Splitgerber, Joyce Endicott, Carolyn Munson, Sally Eichelberger.

Row 2: Dianne Mair, Marcia Eden, Helen Keil, Frances Smith, Ann Conaghan, Karen Kenyon, Sara Ann Thurwanger, Jane Trimble, Mary Beth Gerspacher, Lynn Wolfer.

Row 3: Barb Langley, Barb Kraeger, Marilee Oberle, Leta Gray, Diane Dunn, Sandy Rohr, Donna Crouch, Judi Horner, DeEtta Opper, Sandra Olson, Mary Alice Erhlicher.

Row 4: Rosalie Utech, Sharon Tebben, Sharon McGarvey, Pat Boyer, Jane Ricketts, Ginny Woodrow, Sherrill Cordts, Julie Jansen, Barb Barthel, Beverly Kelly, Mary Kay Martens.

Row 5: Roy Barnes, Norman Lantz, Jim Bayles, Fred Kunz, Jim Clayberg, Karl Nordling, Ray Barnes, Jim Tegtmeyer, Marvin Friedrich, Phil Colin, Joe Epkins, Mike Coleman, Roy Morley, Gary Prince, Jerone Deverman.

NATIONAL HONOR SOCIETY

The highest scholastic merit to be obtained by upper classmen from Pekin High is their membership in the Pekin Chapter of the National Honor Society. This outstanding group of students, selected not only because of their outstanding scholastic record, but also on the basis of character, leadership, and service, represents not more than 15 per cent of the entire Senior Class and 10 per cent of the Junior Class.

Actual selection of the students for membership in NHS is done by the Student Council and the faculty. All students ranking in the upper third of their respective graduating classes are given consideration, and then selection of the final group is based on service, leadership, and character.

Service may be defined as willingness to render service to the school when called upon, to do committee or staff work, to represent the school in inter-class or inter-school competition, readiness to show courtesy by assisting teachers, visitors, and students, and willingness to uphold scholarship and to maintain a loyal school attitude.

Leadership consists in demonstrating initiative in classroom activities which leads to higher scholarship for all; initiative in promoting any offices, committee chairmanships and other positions of responsibility; contributing ideas which improve the civic life of the school.

Character is demonstrated by a student when he meets his individual obligation to the school promptly and completely; exhibits highest standards of attitude toward honesty and reliability; as cheerfulness, friendliness, neatness, poise and stability; complies with school regulations and upholds principles of morals and ethics.

The National Honor Society of Pekin High, organized in 1925 by Miss Lela Lockett, remains as an outstanding achievement and goal to strive for by all.

Page Sponsor: W. J. Reardon, Lawyer.

Row 1: Pat Boyer, Ginny Woodrow, Julie Jansen, Sara Ann Thurwanger, Sandra Olson.

Row 2: Alice Gilmore, Kay McLey, Jane Ricketts, Karen Kenyon, Diane Dunn, Carolyn Munson, Mary Maquet.

Row 3: Joe Epkins, Ray Barnes, Mike Coleman, Jerone Deverman.

Junior National Honor

During the year, three outstanding honors were given. Denny Sullivan was elected Student Council President, sixteen Junior students were elected to the National Honor Society, and Jane Ricketts and Jerone Deverman were the recipients of the DAR awards.

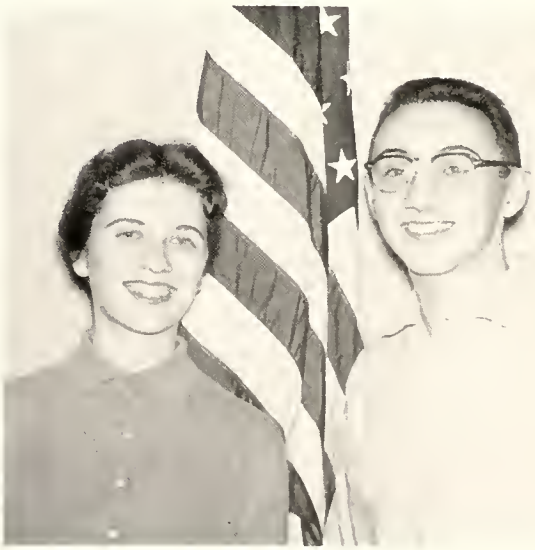

Jane Ricketts, Jerone Deverman

Denny Sullivan
Student Council President

'all americans'

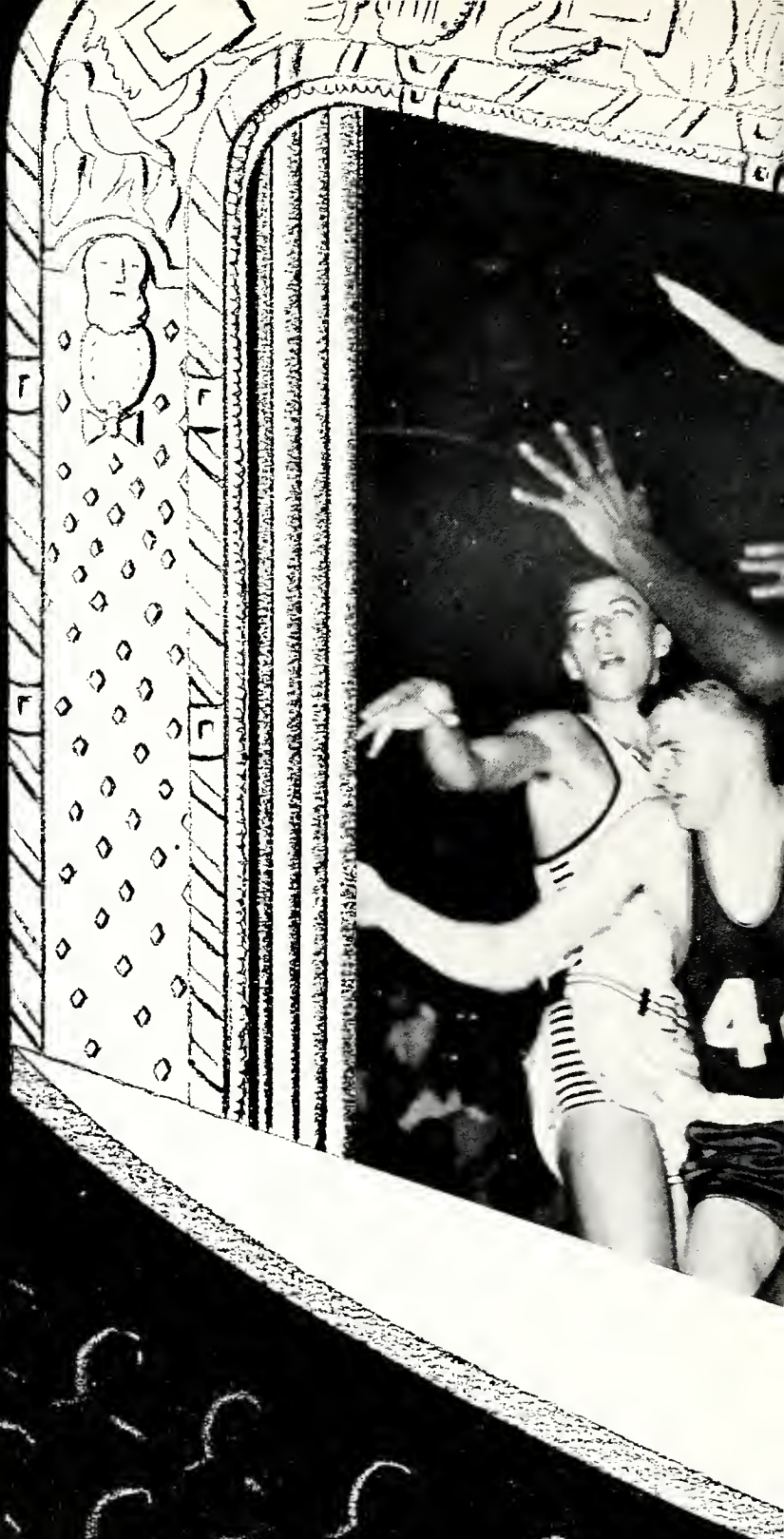

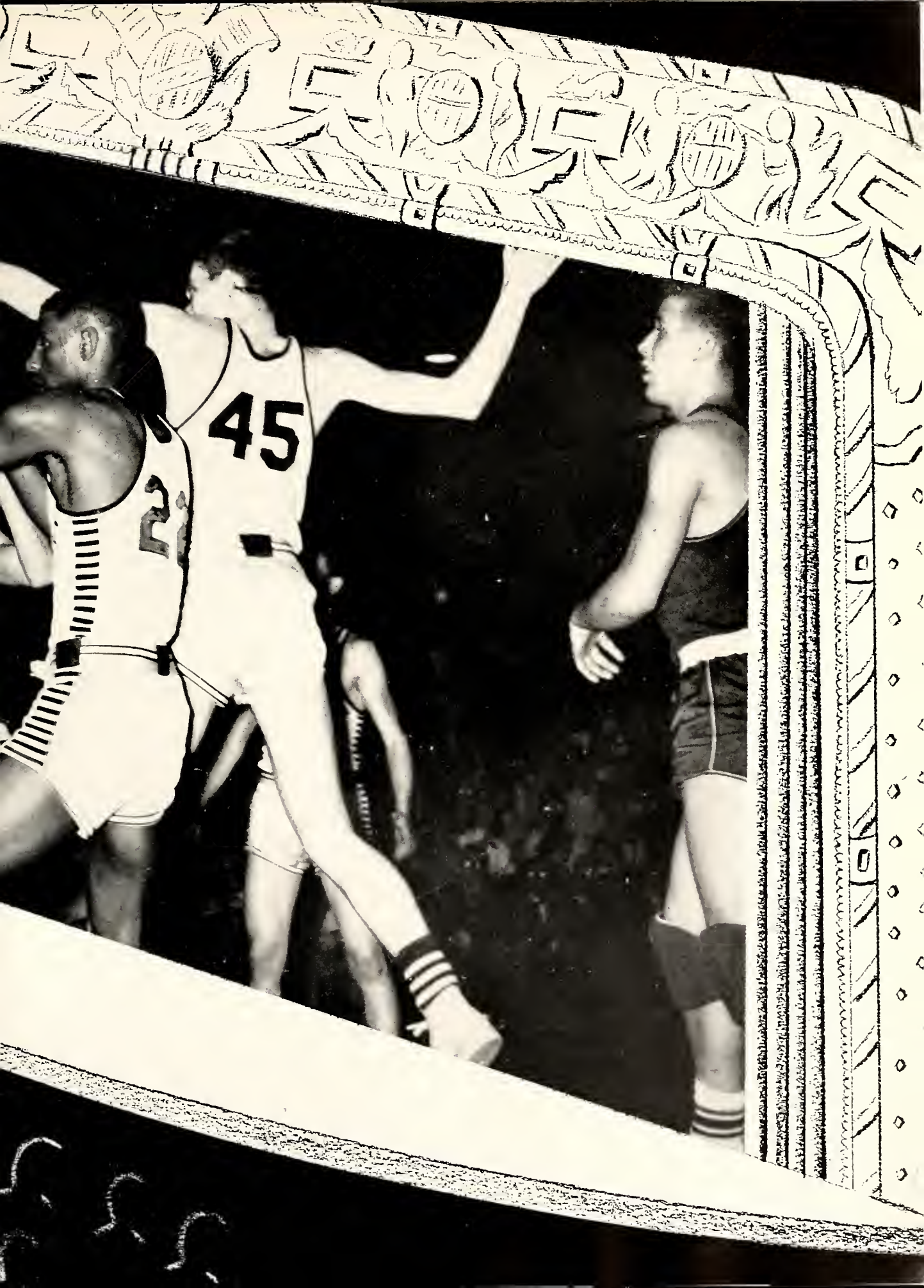
45

OUR CHINKS

In the following pages we present the current crop of Chink athletes, who have creditably carried on the high traditions of Pekin athletics. The excellence of our past record is evidenced by the fact that some fans counted this year a failure because the football and basketball teams did not win Big Twelve crowns. Other athletes in our diversified program—notably the wrestlers and the cross country runners—did add trophies to our gleaming collection, which this year overflowed into cases built in the Leeway.

The value of an athletic program such as ours cannot, however, be accurately measured in terms of titles and trophies won. More important are the intangible benefits accruing to participants and spectators when our ably coached athletes exert their best efforts on field, mat, or court. Any Pekin High student has only to try to imagine our school without an athletic program to realize its worth.

These remarks will not, we trust, be taken as an echo of the old cliche: When you have a losing team, stress character building. As you look at the following pages you will see that the Chinks won many times. You may also ask yourself: "When did we admire one of our teams more than in the basketball team's last-second loss to Limestone in the Sectional, in a game in which they were supposed to have no chance?"

CHEERLEADERS

Carol Dooley, Janice Thornton, Sharon Munge, Darlene Hawkins, Rita Griffin

A strange thing about tradition is that one never knows until years later that he has seen one begun. We are not sure just when the first Chink and Chinklet marched to the dragon-blazoned center of our gym floor to extend a cordial Chink welcome to a representative of our opponent of the evening. We do know, however, that this impressive ceremony has become a picturesque part of the Pekin High sports scene.

CHINK AND CHINKLET

Jim Price

Jane Ricketts

FOOTBALL COACHES

Joe Vucich....*Varsity Backfield*

Ken Wells.....*Freshmen*

Ed Tunnicliff.....*Head Coach*

Paul Gilpin.....*Varsity Line*

Jim Gorman.....*Sophomores*

Bob Kennedy demonstrates that he can intercept as well as pass.

Kennedy runs in the Starch Bowl victory.

Jocko Hill runs off tackle in the Manual game.

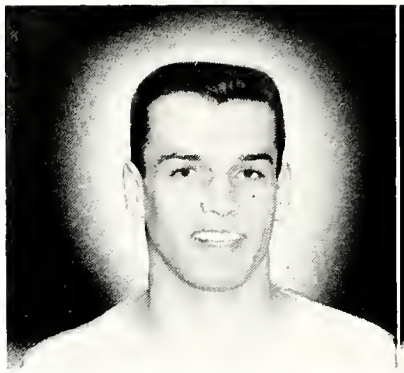

Jon Doren—*Guard*

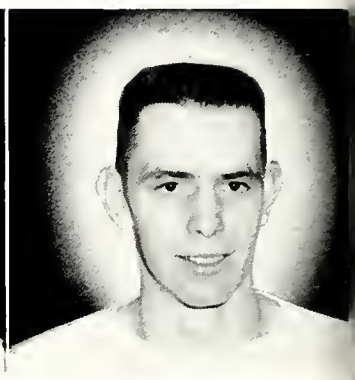

DeWayne Lawson—*Tack*

FOOTBALL RECORD

Pekin	7	Argo	0
Pekin	20	E. Peoria	0
Pekin	23	Canton	12
Pekin	28	Lincoln	6
Pekin	7	Manual	21
Pekin	7	Streator	20
Pekin	0	Central	14
Pekin	27	Spalding	13
Pekin	14	Decatur	34
Pekin	0	Woodruff	14

Under a new football coach, Ed Tunnicliff, the Chink football team compiled a record of five victories and five losses. The hours of early season practice paid off, as the Chinks defeated a powerful Argo team 7-0 in the the first game.

The Chink gridiron crew continued their winning streak by defeating East Peoria 20-0, Canton 23-12, and Lincoln 28-6.

Then came the first defeat of the year, at the hands of a tough Manual Team, by the score of 7-21. The Chinks also lost to Streator, 7-20, and to Central 0-14.

Bouncing back from those losses, Pekin beat Spalding by a score of 27-13.

The tide then turned against Pekin as they were defeated by fleet Decatur 14-34, and in the last game of the year they were defeated by Woodruff 0-14.

Bob Kennedy
Captain, Quarterback

Larry Fabry
Guard

Denny Sullivan
Quarterback

Kenny Roman
Center

VARSITY FOOTBALL

VARSITY FOOTBALL SQUAD—*Row 1:* Joe Berardi, Jerry Antonini, Larry Fabry, Dick Luft, Mike Mertens, Kenny Roman, Bob Kennedy, Trainer "Doc" Lee, DeWayne Lawson, Ray Barnes, Jon Doren, Don Benassi, Daryl Steele, Jerry Alessi, Dick Becker.

Row 2: Denny Sullivan, Don Landis, Bob Bush, Jerry Fornoff, Fred Smalley, Norm Andersen, Bob Wolfer, Glen Weyhrich, Bob White, Arthur Strope, Bill Purdy, Tom Luft, John Hill, Carl Staley.

Row 3: Dick Kisner, Dale Knippenberg, Roland Bailey, Dick Regentz, Kenny Thomas, Mike Munson, George Roos, Philip Wherry, Jim Donahue, Tom Colson.

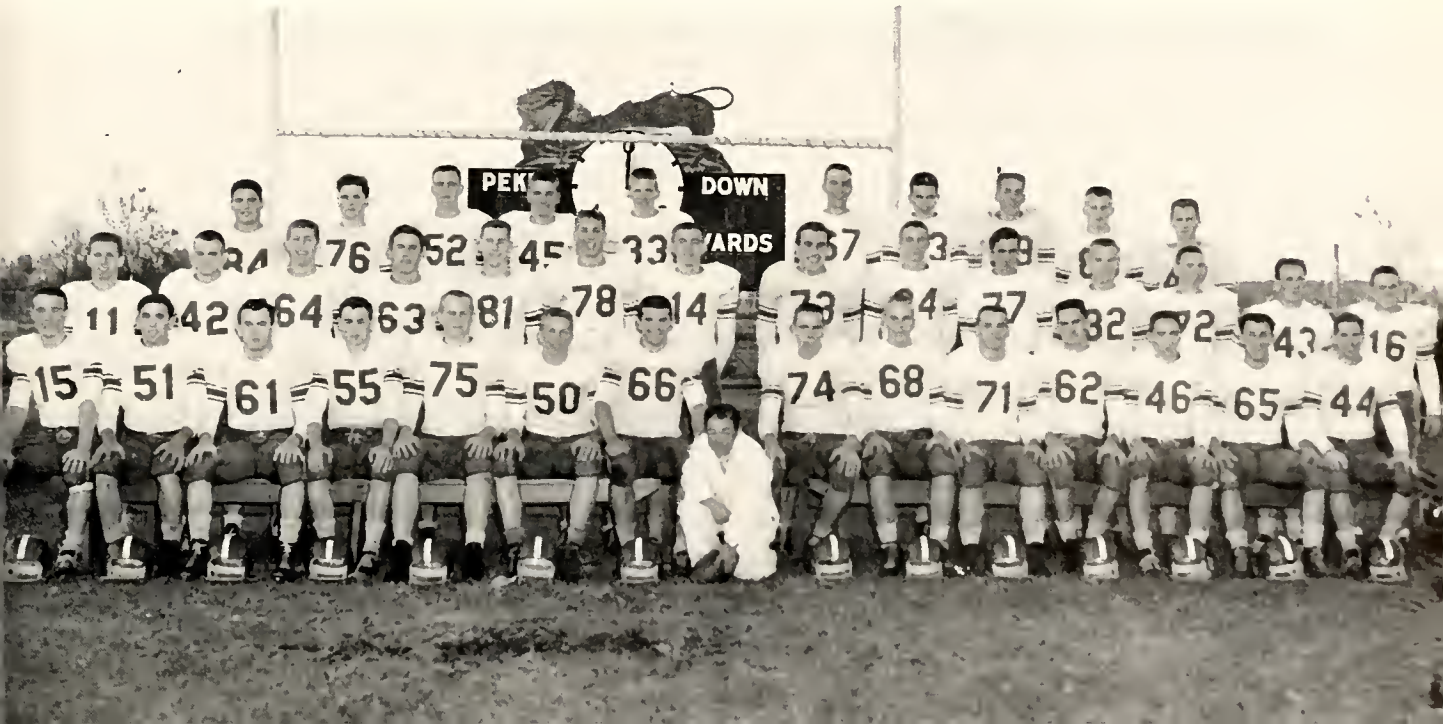

SOPHOMORE TEAM

Our Frosh-Soph gridders also had a fairly good season and a few of the players were transferred to the varsity squad. In their first few games, they rolled over Canton and Limestone quite easily.

The Galesburg game seemed to be the turning point of the season, as the Chink sophomores were beaten by a strong Galesburg crew. Their closest game of the year was with Lincoln. Here the second year crew came back after being two touchdowns behind, to win by one point.

In the final game of the season the sophomore team was really upset as they took a 61-0 downing from Woodruff.

Dick Luft
End

Jerry Alessi
Guard

Joe Berardi
Fullback

Dick Becker
Halfback

SOPHOMORE SQUAD—*Row 1:* Don Tomlinson, Kenny Herbig, Bill Hauser, Jerry Roman, Martin Marek, Bob Souba.
Row 2: Jess Tipton, Frank Metcalf, Jack O'Brien, Jerry Bonnette, Cyril Duthoo, Terry Prince.
Row 3: Bob Von Boeckman, Merle Winters, Mike Wagner.

Pictured is Jimmy "Doc" Lee, faithful trainer for many years. Working along with "Doc" during the football season were the following managers: Norman Burke, Robert Depeugh, Terry Depeugh, Fred Soady, and Don Walker.

Carl Staley, *Guard*

Bob White, *End*

Tom Colson, *Guard*

Mike Munson, *Tackle*

Victorious Chinks carry their new coach off the field after the Argo game.

The Pekin High Freshman football team had little trouble as they went through their schedule. The team was doing very well until they met the Decatur Freshmen, who rolled over Pekin by two or three touchdowns, marring their otherwise fine record.

John Hill, *Halfback*

Don Landis, *Guard*

Daryl Steele, *Halfback*

FRESHMAN SQUAD—*Row 1:* Eddie Fryman, George Moeckel, Paul Eldridge, Art King, Larry Sours, Gerald McDonald, Mike Wagner, Willie Weeks, Richard Goodrich.

Row 2: Dave Anderson, Philip Belcher, Jack Kluever, Larry Kirgan, Anthony Anderson, Steve Karch, John Walker, Gene Carr.

Row 3: Larry Mayberry, Gary Andrews, Richard Sayers, Creston Fluegel.

Joe "Legs" Berardi plunges over the Argo Goal line.

Dick Luft grabs another pass for a long gain.

Larry Fabry kicks field goal in Canton game.

Ray Barnes, *Center*

Dick Regentz, *Guard*

FRESHMAN TEAM

Bob Wolfer makes two.

DeWayne Lawson, *Center*

Stan Busby, *Forward*

VARSITY BASKETBALL RECORD

Pekin	72	Kewanee	56
Pekin	48	DeKalb	69
Pekin	68	Woodruff	65
Pekin	59	Limestone	72
Pekin	59	Mattoon	56
Pekin	59	E. Peoria	64
Pekin	57	Canton	48
Pekin	63	Niles	61
Pekin	42	Streator	41
Pekin	62	Central	68
Pekin	55	Decatur	57
Pekin	59	Bloomington	73
Pekin	57	Manual	58
Pekin	40	Lincoln	69
Pekin	52	Canton	50
Pekin	55	Galesburg	88
Pekin	28	Streator	25
Pekin	48	Manual	54
Pekin	70	Danville	71
Pekin	59	Quincy	52
Pekin	58	Central	71
Pekin	58	Spalding	74
Pekin	57	Lincoln	73

REGIONAL

Pekin	62	Glasford	43
Pekin	50	Minier	48
Pekin	70	Limestone	71

VARSITY BASKETBALL

The Chink varsity team got off to a fine start, by defeating Kewanne 72-56. From then on Pekin had a fairly rough time combatting a "Saturday night jinx."

High points of the season were double victories over both Canton and Streator and the defeat of highly rated Quincy, 59-52. The Chink Cagers closed the season in a thriller with Limestone, in the regional finals.

Jerry Antonnini made a basket in the last ten seconds to put Pekin out in front. But in the last two seconds Limestone put in a long shot to defeat Pekin in a game that will long be remembered.

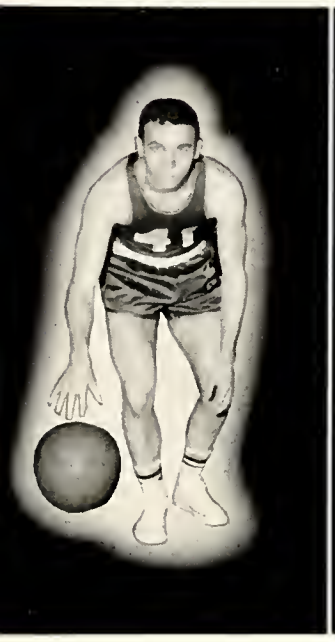

Fritz Alexander, *Guard, Co-captain*

Jerry Antonini, *Forward*

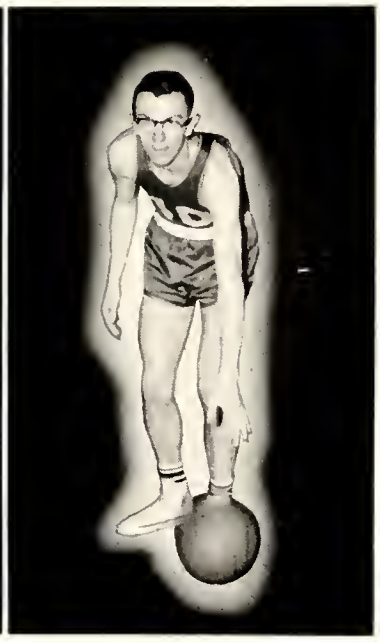

Art Lampitt, *Guard*

VARSITY BASKETBALL SQUAD—*Kneeling:* Coach Harry Anderson, Mgr. Gary Neikirk.
Standing: Tony Eichelberger, Jerry Fornoff, Bob Bush, Glen Weyhrich, Jerry Antonini, Stan Busby, Trainer "Doc" Lee, DeWayne Lawson, Bob Wolfer, Bob Kennedy, Kenny Thomas, Art Lampitt, Fritz Alexander

FROSH-SOPH BASKETBALL

The Pekin Frosh-Soph team, coached by a newcomer, Ken Wells, closed the season with a record of fifteen victories and only four defeats. The Frosh-Soph team won their first seven games, extending last year's winning streak to twenty-eight games before bowing to the Decatur Frosh-Soph team. They were Illini Conference champions, having a perfect record in Illini competition.

Tony Eichelberger, *Guard*

Bob Kennedy, *Co-captain, Forward*

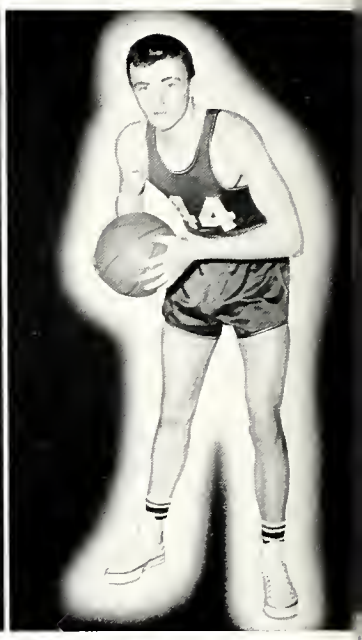

Bob Wolfer, *Forward*

FROSH-SOPH BASKETBALL—*Row 1:* Harold Moore, Jim Westervelt, Glen Weyhrich, Dennis Lannert, Kenny Thomas, Jack Kaebel, Art King.

Row 2: Coach Paul Gilpin, Mgr. Roland Bailey, Steve Karch, John Walker, Jack Kluever, Phillip Belcher, Larry Sours, Gene Nuendorf, Don Patterson, Trainer "Doc" Lee, Coach Ken Wells.

Jerry Antonini sinks leading basket in game with Limestone. Pekin was defeated in closing seconds of game.

Mgr., Gary Neikirk

FRESH-SOPH RECORD

Pekin	54	Kewanee	43
Pekin	54	Woodruff	50
Pekin	55	Limestone	42
Pekin	60	Mattoon	50
Pekin	70	E. Peoria	51
Pekin	45	Canton	39
Pekin	56	Central	49
Pekin	35	Decatur	61
Pekin	64	Bloomington	62
Pekin	66	Manual	57
Pekin	50	Lincoln	54
Pekin	48	Streator	40
Pekin	59	Manual	65
Pekin	59	Danville	71
Pekin	52	Quincy	41
Pekin	58	Central	52
Pekin	74	Spalding	72
Pekin	75	Lincoln	60

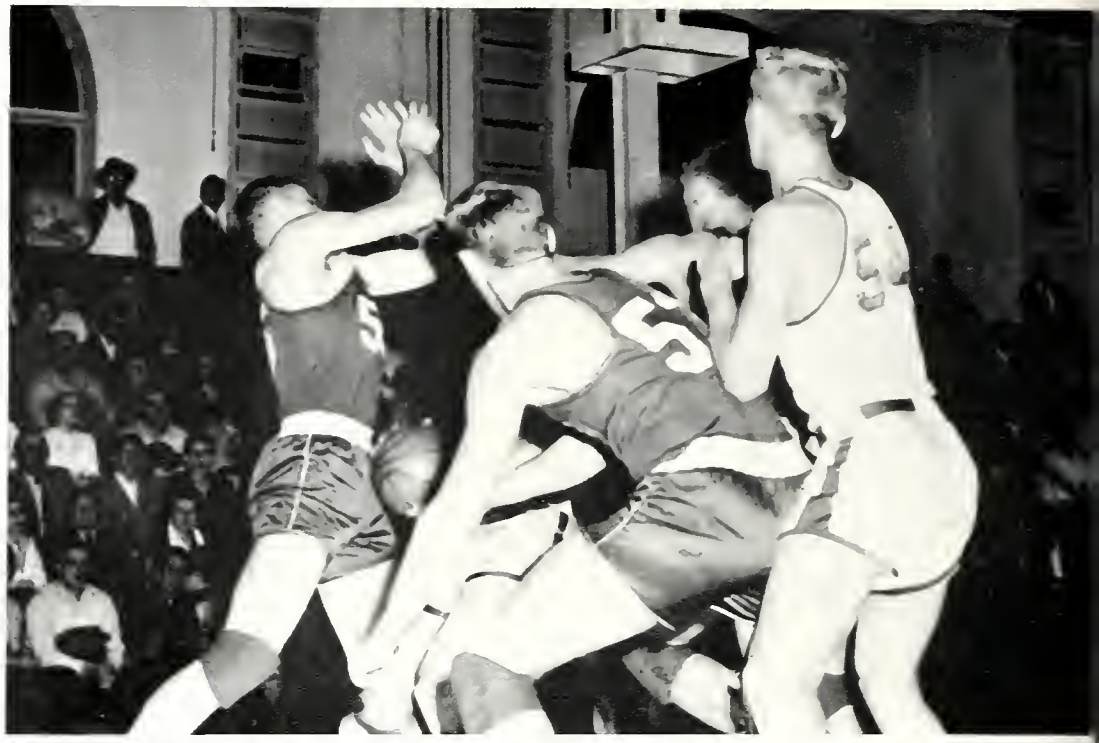

Caged

Rebound

Jump

FIGHT SONG

Dear old Pekin High School, we're all the same,
Winning or losing, we're always game, da, da, da,
So boys together, we'll cheer forever,
PEKIN, PEKIN, rah, rah, rah!

Downed

VARSITY SQUAD

Row 1: Darrell Larimore, Jerry Willoughby, Jim DiDonato, Jack Hall.

Row 2: Tom Colson, Keith Martin, Gene Lutz, Laverne Shelton, Bob Hendershott.

Row 3: Coach Jim Custer, Mgr. Mike Andrews, Don Walker, Bob Riek, Jack Buchanan, Warren Stovall.

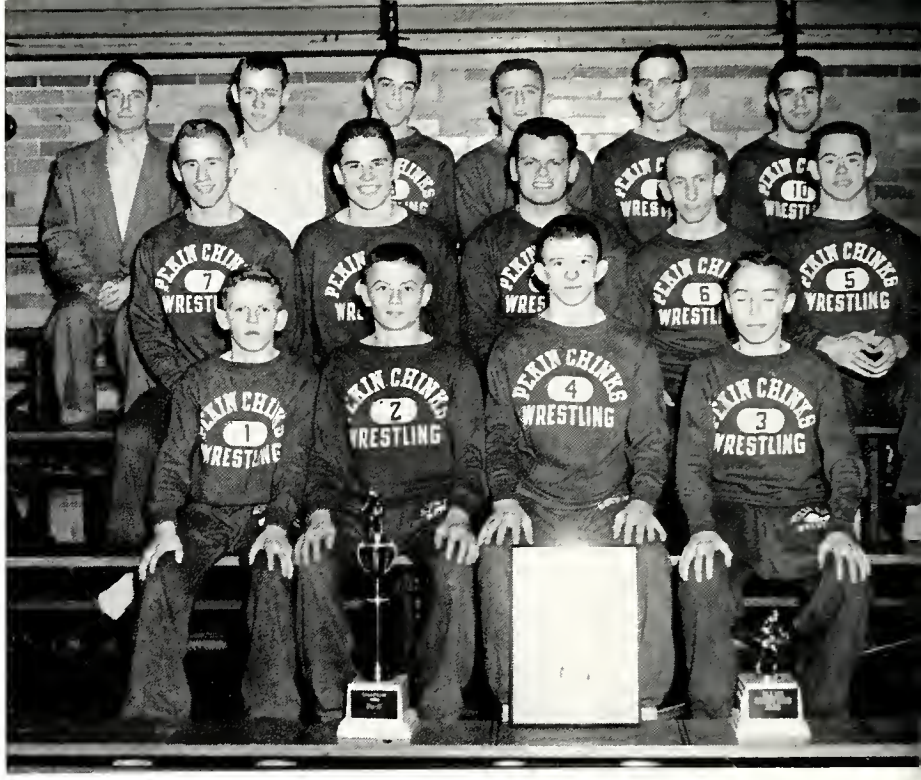

WRESTLING

The 1955-56 wrestling team had one of its best years, turning in a dual meet record of twelve victories and only one defeat, and that to Rock Island, state champions. LaVerne Shelton and Tom Colson were undefeated in dual meet competition. Pekin reigned as Illini Champs, Big 12 Champs, and Sectional Champs.

In state competition, Jim DiDonato and LaVerne Shelton placed 2nd and 3rd respectively. The team placed sixth.

Gene Lutz
2nd Illini, Big 12, and Sectional

Jim DiDonato
2nd Illini, Big 12 Champ, Sectional Champ 2nd in State

Jerry Willoughby
Illini Champ, 2nd Sectional, 3rd Big 12

Warren Stovall
Illini Champ Sectional Champ 2nd Big 12

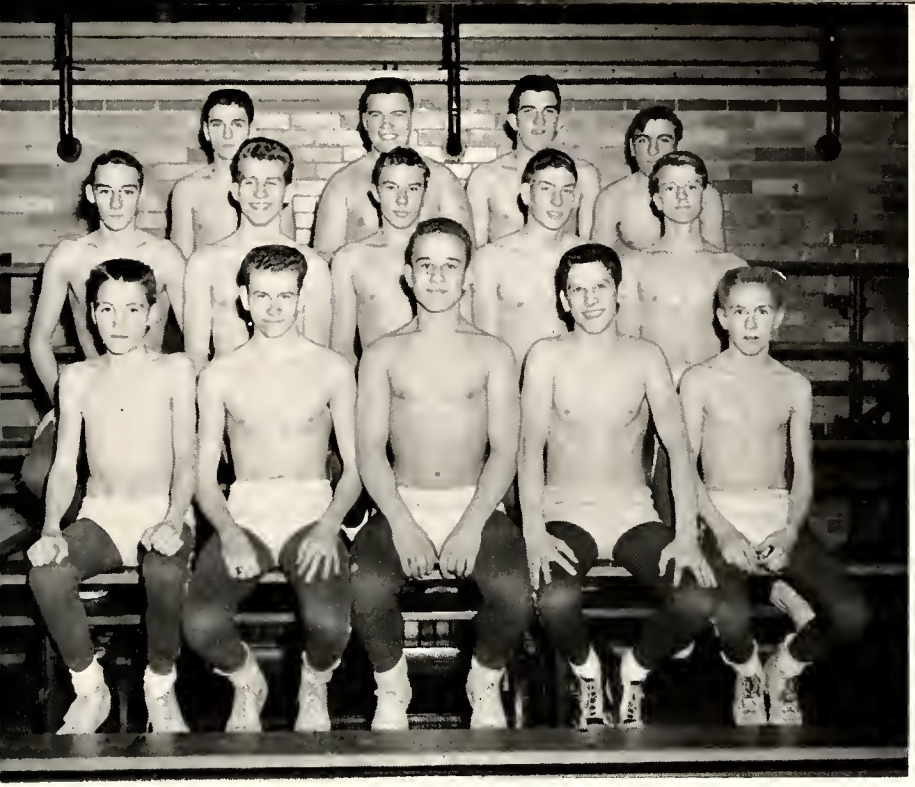

B TEAM

Row 1: Ron Dixon, Bob Westrope, Bill Rigney, Bill Hanson, Walt Sandall.

Row 2: Wayne Ziegenbein, Mike Cornick, Chuck Fletcher, Leo Dunn, Jim Holt.

Row 3: Mike Wagner, Terry Prince, Jim Gasper, Jerry Graham.

B TEAM

RECORD

Pekin	44	Quincy	5
Pekin	34	Canton	13
Pekin	29	Sterling	18
Pekin	41	Galesburg	2
Pekin	16	Rock Island	25
Pekin	30	Moline	12
Pekin	24	Champaign	12
Pekin	30	Springfield	13
Pekin	45	Woodruff	3
Pekin	23	Danville	15
Pekin	34	Woodruff	9
Pekin	37	Canton	7
Pekin	27	Champaign	14

Keith Martin
Illini Champ, Big 12 Champ Sectional Champ

Tom Colson
Illini Champ, Big 12 Champ Sectional Champ

LaVerne Shelton
Illini Champ, Big 12 Champ, Sectional Champ

Jack Buchanan
2nd Illini, Big 12 Champ Sectional Champ

VARSITY BASEBALL

The Pekin High School baseball team, which was coached by Harry Anderson, ended the season with a very respectable record of 11 victories and 9 defeats.

During the season the Chinks downed Normal, Canton, and Woodruff twice by wide margins.

One of the big events of the season was Larry Crouch's two over-the-fence homers in one game at the Memorial Stadium diamond—The only time a ball has been hit over those fences.

All in all, the Chinks came through in fine style during the year.

FROSH-SOPH SQUAD

Row 1: Bob Cordts, Don Tomlinson, Jim DiDonato, Jack Kaebel, Jeff Andrews, Ronald Helmig, Jim Westervelt.

Row 2: Coach Jim Gorman, Bill Tunis, Donald Schumn, Roger Logue, Jerry Gregory, Alfred Gingotti, Bill Dall, Mgr. Pete Winters.

Row 3: Everett Tabor, Jack O'Brien, Jerry Sea, Don Benassi, John Wiseman, Bob Bush, George Roos, Steve Singley.

Two homers.

VARSITY SQUAD

Row 1: Wiley Holmes, Gary Sevier, Tom Lindquist, Melvin Deskin, Don Garman, Gary Prince, Larry Vogel.

Row 2: Mgr. Keith Creglow, Joe Berardi, Marvin Friedrich, Larry Crouch, Gary Schrader, Bob White, Ronald Temple, Coach Harry Anderson.

Row 3: Mgr. Virgil DeBoer, Tony Eichelberger, Elmer Moreschi, Fritz Alexander, Jerry Fornoff, Art Riviere, Mgr. Larry Leitner.

VARSITY RECORD

Pekin	4	Normal	1
Pekin	10	Normal	3
Pekin	13	Canton	4
Pekin	1	East Peoria	6
Pekin	1	Washington	2
Pekin	2	Bloomington	4
Pekin	14	Washington	0
Pekin	2	Manual	6
Pekin	14	Bloomington	4
Pekin	9	Canton	4
Pekin	0	Limestone	4
Pekin	18	East Peoria	2
Pekin	8	Woodruff	2

Row 1: Glen Weyhrich, DeWayne Lawson, Norman Lantz, Stan Busby, Bob Wolfer, Art Brecher.

Row 2: Dick Regentz, Bob Miller, Daryl Steele, Fred Smalley, Roger Benedict, Bill Wright.

Row 3: Coach Max Hiett, Tony Taubert, Warren Werner, Kenny Wiggins, Ron Foust, Ron Faichney, Bill Baker, Coach Joe Vucich.

TRACK

The Chink Trackmen, with many outstanding performers, last season compiled a 6-2 dual meet, record under the coaching of Mr. Joe Vucich and Mr. Max Heitt.

Perhaps the most outstanding cinderman was Bob Barnard, who was the best miler to come out of P.C.H.S. since 1927. Bob placed second in the District and entered this event in the State.

The other State entry was Dewayne Lawson, the discus winner in District competition.

In the F-S division several new records were made. Glen Weyhrich set a new discus record of 131′ 10″, and Bob Wolfer established a low hurdles record of 21.2, only 1/10 of a second short of the P.C.H.S. varsity record.

Among other good trackmen were Art Brecker, who was outstanding as a high hurdler; Stan Busby in low hurdles; Ronald Faichney, F-S Illini Conference champion; Ronald Foust, whose specialty was the 880 and the mile; Norman Lantz, a 440 man; and Daryl Steele, an excellent sprinter.

CROSS COUNTRY

This year's cross country team, coached by Mr. Max Hiett and led by Captain Ron Foust, compiled the finest record of any recent Chink harriers. In dual meets they won five and lost four.

The hill and dale team brought home first place trophies from the Illini Conference and District meets, and won second place in Peoria Central's invitational meet. The team placed fifteenth in the State Meet, where Ron Foust finished twentieth.

Leon Frigard and Ron Foust during cross country meet.

CROSS COUNTRY TEAM

Row 1: Harold Moore, Jim Westervelt, Ron Faichney, Bob Miller, Captain Ron Foust.
Row 2: Warren Werner, Kenny Wiggins, Leon Frigard, Gary Neikirk, Art Lampitt, Coach Max Hiett.

TENNIS

Joe Epkins, number one singles

The Pekin Community High School tennis team ended the season with a very good record of thirteen victories, two losses, and two ties. They also won the district championship, placed second in the Big 12, and garnered four points at state, where Joe Epkins and Pat Grant reached the semi-finals in doubles before they were defeated by the eventual champions.

Jim Clayberg, the district singles champion, won his first round match. The Chink racketmen beat Central, Woodruff, Springfield, Lincoln, and Bloomington twice, and won single matches from Jacksonville, Moline, and Rock Island. Their only defeats were suffered at the hands of a strong Decatur team and La Grange team. They tied Blue Island, and came back at the end of the season to tie Decatur.

TENNIS SQUAD

Row 1: Gary Kirk, Tom Boatman, Dennis Lannert, Jess Tipton, Terry Troughton.

Row 2: Tim VanNote, Art Nack, Jim Clayberg, Pat Grant, Joe Epkins, Emil Malavolti, Art Lampitt, Ronald Ziebold.

GOLF SQUAD

Kneeling: Don Hermes, Don Radcliff, Phil Janssen, Leon Frigard, Ronald Ghidina.

Standing: Coach Delmar Davis, Jack Gantner, Jim Olt, Mike Munson, Jerry Benjamin, Bill Shepherd, Gary Eertmoed, Jerry Metcalf.

Ron Ghidina and Philip Janssen practice a little golf.

GOLF

Pekin High's veteran golfers (Ron Ghidina, Scott Schmidt, and Don Hermes were playing their fourth season as members of the first five.) had one of their best years, winning 21 of 22 dual meets, many against top teams.

Their tournament play was equally impressive. They swept to victory in the Illini Tournament, in which Scott Schmidt was medalist for the fourth time. Although they finished behind the strong Central crew in the Big 12 tourney, they bested the Lion linksters in the District Meet to advance to the State Meet, where they placed third.

RECORD

Pekin	12	Springfield	8
Pekin	13	Canton	2
Pekin	15	Limestone	0
Pekin	2	Central	13
Pekin	12	Galesburg	3
Pekin	12	Woodruff	3
Pekin	12½	Lincoln	2½
Pekin	17	Freeport	7
Pekin	19	West Rockford	5
Pekin	13½	Freeport	4½
Pekin	11½	East Rockford	6½
Pekin	13½	Bloomington	1½
Pekin	15	Manual	0
Pekin	13½	Galesburg	1½
Pekin	8	Central	7
Pekin	14	Manual	1
Pekin	14	East Peoria	1
Pekin	14½	Springfield	½
Pekin	15	Bloomington	0
Pekin	14½	Canton	½
Pekin	15	East Peoria	0
Pekin	11	Woodruff	4

ILLINI CONFERENCE 1st
DISTRICT MEET 1st
STATE MEET 3rd
BIG 12 2nd

Front: Ron Ghidina, Don Hermes.
Second: Coach, Delmar Davis, Phil Janssen, Scott Schmidt, Leon Frigard.

'picnic'

"The Girl Rush"

MAY DAY

Woman's World

"Lucky Miss"

Page Sponsors: Dr. F. M. Westphal, Dentist

"The Crowd"

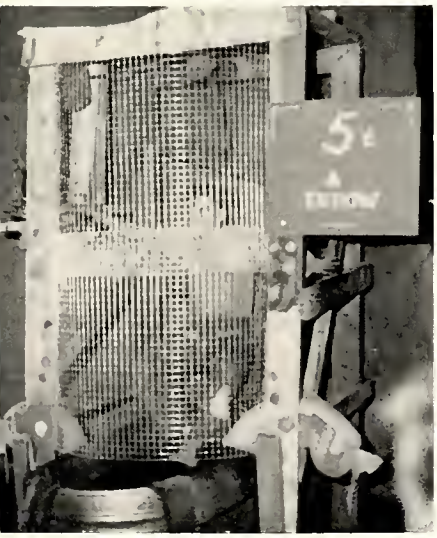

Living It Up

The Spring Fiesta was sponsored by the Boys' Club and once again proved to be a successful event enjoyed by all.

"Stop, You're Killing Me"
"Caged"
"The 'Nuts'"

Page Sponsors: Frank S. Mahoney, Plumbing and Heating Contractor.

SCIENCE FAIR

Pekin High's First Science Fair proved to be a great success. On exhibit were projects planned and constructed by students in the science classes and displays by many local industries. This year's Science Fair promises to be bigger and better as it will be held in the spacious Leeway.

Projects On Display

"Jazz Comedy"

"They Won't Forget"

One of the most important events of the school year was the annual election of the Student Council president.

During election week, each candidate and his manager and supporters were busy putting the final touches on their campaign plans.

The announcement at the Victory Dance of Denny Sullivan, the new president, climaxed the week's activities.

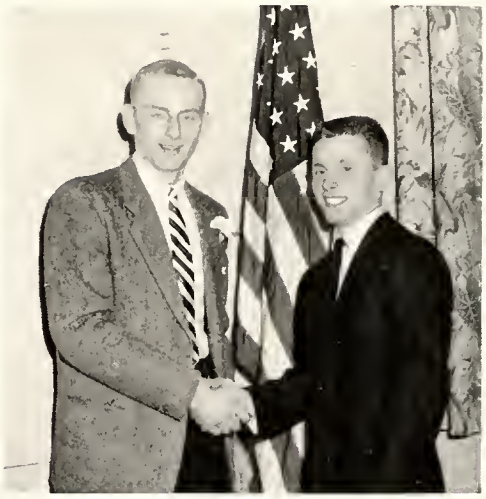

"His New Job"

"The Mascot"

"Play and Work"

1955 SPRING FROLIC

"Bows and Buckskin"

"Tweedle Dee"
Joey and the Country Girl

"Buttons and Bows"
Joey and the Cowgirl

Theme: In the first half of the annual Spring Frolic, the girls' gym classes gave a fast moving exhibition of rope jumping, marching, relays, calisthenics, trampoline stunts and other activities included in their daily physical education program. The Tap Club moved into the spotlight in the second half of the presentation with a rip-rarin' musical-dance-comedy entitled "Bows and Buckskin." The story took place on a western Dude Ranch and the plot revolved around a daring, romantic figure called Ragtime Cowboy Joe. That cowboy really knew how to handle both guns and women and all went well until the arrival of the City Girl who came to the ranch for a vacation. Her city ways provided humor for the cowboys until Joey stepped in and offered a few pointers on western customs. He taught the eastern miss very little about guns, but a great deal about romance! They planned a meeting at Hernando's Hideaway where their rendezvous was interrupted by the appearance of one of Joe's former sweethearts, Calamity Jane. Calamity, equipped with a loaded shotgun, spelled real trouble for Joe until his young cowboy admirers came to his rescue. All ended happily with Joe and the City Girl dancing a western ballet to the "Melody of Love" and the cast joined in on the finale, "Happy Trails To You!"

PRINCIPAL CHARACTERS:

Ragtime Cowboy Joe.....Sherrie Van Dyke
The City Girl .....Vicki McClarence
The Country Girl.....Carol McFarden
The Cowgirl.....Mary Payne
Calamity Jane.....Rita Griffin
The Littlest Cowboys.....Carol Dooley, Rita Griffin, Carol McFarden, Mary Payne

"Happy Trails to You!"
Joey and the City Girl

"Round-up Rhythms"

"Western Ballet"

"Wahoo!"
Out in Arizona where the bad men are

Page Sponsors: Ummel's, Lawn, Garden & Pet Supplies.

"We Play Injun!"

"Ricochet Romance"
You promised you'd be faithful!

"Round-up Time at the Old Corral"

"Woman!"
Too complicated to be understood

Left to Right: Chuck Hodgson, Denny Sullivan, Marcia Eden, Sharon Tebben, Karl Nordling, Bonnie Ling, Gary Planck, Joyce Endicott, Jerry Cox.

Hands Across The Sea

CAST:

Karl Nordling
Bonnie Ling
Denny Sullivan
Jerry Cox
Sharon Tebben
Marcia Eden
Joyce Endicott
Gary Planck
Charles Hodgson

The Devil and Daniel Webster

CAST:

Bob Kennedy
Denny Sullivan
Chuck Hodgson
Bonnie Ling
Dick Luft
Jerry Alessi
Jim Mitchell
Fritz Alexander
Dave Noard
John Elliff
Larry Duckett
Ed Winkler
Ronnie Ziebold
Dick Becker
Dimitri Beres

Row 1: Fritz Alexander, Dick Becker, Ronnie Zeibold, Ed Winkler, Larry Duckett, Dimitri Beres, Dave Noard, John Elliff.
Row 2: Dick Luft, Bob Kennedy, Chuck Hodgson, Bonnie Ling, Denny Sullivan, Jerry Alessi, James Mitchell.

"Twenty Thousand Leagues Under the Sea"

PROM

"The Loveliest Night of the Year" for PCHS juniors and seniors was the '55 prom. Amid scenes and color of "Twenty Thousand Leagues Under the Sea" the excited crowd whirled to the soft strains of Wayne Karr and his orchestra.

The climax of the evening was reached at 11 P. M. when the court was presented and Queen JoAnn Calico and King Fritz Alexander were crowned.

Around midnight festivities were completed at school, and students journeyed to St. Joseph's School for more dancing and entertainment. A delicious chicken dinner was served, and then following a breakfast at 5 A. M., a few of the untiring crowd enjoyed an early morning plunge into the Mineral Springs swimming pool.

"Loveliest Night Of The Year"

"The King and I"

"The Waltz Dream"

"Just Imagine"

In the Office

Office View

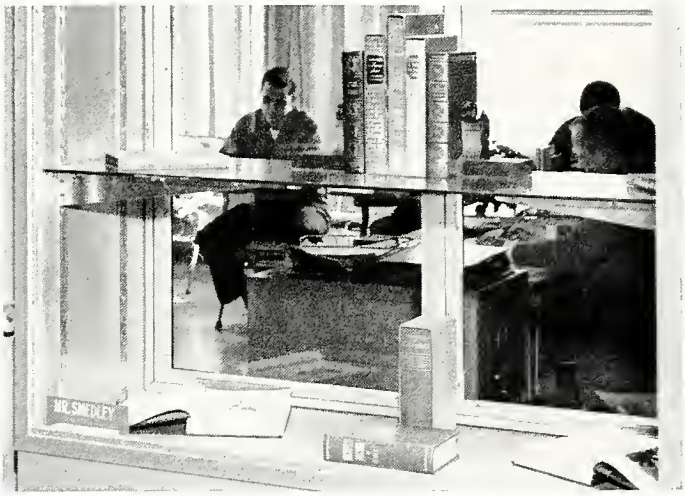

Through the Showcase

Counselors' Waiting Room

Page Sponsors: The Home Picture Window Corner, Simpson Agency Real Estate & Insurance, Court & 5th

"Where Do We Go From Here"

At Commencement exercises, 274 graduating seniors sat solemn, bidding farewell to PCHS as they quickly recalled the many wonderful memories in their past four years.

"It's Ginger!"

"Booma lacka, booma lacka, ses boom bah, Howard Carol, rah, rah, rah!"

"Time Out For Ginger"

CAST:

Lizzie ..... Pat Boyer
Agnes Carol ..... Bonnie Ling
Howard Carol ..... Charles Hodgson
Joan Carol ..... Carolyn Eitenmiller
Jeannie Carol ..... Jeannie DeLaval
Ginger Carol ..... Sandra Volk
Eddie Davis ..... Fritz Alexander
Tommy Green ..... Tony Taubert
Mr. Wilson ..... Gary Planck
Ed Hoffman ..... Don Davis

"Well . . . . your highness!"

"From now on she can do whatever she chooses."

"Five thousand fans and she heard me!"

"And what's more you're not going to practice football in this house!"

"Anything Goes"

"The Country Came to Town" and gathered in the girls' gym to enjoy an evening of dancing and entertainment.

Traditional decorations were used to signify the annual Sadie Hawkins dance. The guys and dolls came decked in costumes that came directly from the country.

"Idiots Delight"

"The Fuller Brush Man"

OPEN HOUSE

Rarely do we have to bid a simultaneous farewell to two people who have for so many years capably filled important positions at PCHS. Below are two views of the reception held last spring for Miss G. Evelyn Todd and Miss Bernice Falkin, who were retiring as girls' counselor and head of the English Department, respectively.

Mr. Dollahon
Miss Falkin
Mr. Hackler
Miss Todd
Mr. Peterson
Miss McCoy

Mr. Hackler
Miss Falkin
Miss Todd
Mr. Peterson

"Making Ready"

Page Sponsors: Bloom Furnace Co., 7th and Derby, Phone 6-3401.

HOMECOMING '55

The weekend of October 28th was proclaimed Homecoming by Mayor Norman Wolfer. On October 27th a bonfire pep rally was held in Mineral Springs Park. Pep talks were given and the queen candidates were announced. The rally ended with the singing of our fight song.

Because of bad weather only a small crowd attended the Friday evening game, in which we were defeated by Central.

Following the game, a dance for all students and alumni was held in the cafeteria, with the theme being football.

The highlight of the evening was the crowning of the queen, JoAnn Calico, by the football captain, Bob Kennedy. Her attendants were Nancy Dancey, Julie Jansen, Bonnie Ling, and Pat Morrow.

"Harvest Moon"

"Go, Man, Go!"

"Stars In My Crown"

"Sabrina Fair"

CAST:

Maude Larrabee ..... Karen Kenyon
Julia Ward McKinlock ..... Carolyn Munson
Linus Larrabee, Jr. ..... Denny Sullivan
Linus Larrabee ..... Charles Hodgson
Margaret ..... Bonna Willock
David Larrabee ..... Dick Luft
Gretchen ..... Sara Ann Thurwanger
Sabrina Fairchild ..... Bonnie Ling
Fairchild ..... Joe Epkins
Peter ..... Bob White
Eleanor ..... Sandra Olson
Charles ..... David Noard
Betty ..... Nancy Dancey
Paul d'Argenson ..... John Elliff

"When I break a man who tried to break me, I want the world to know it!"

Row 1: Denny Sullivan, Dick Luft, Bonnie Ling, Karen Kenyon, Chuck Hodgson, Sara Ann Thurwanger, Bonna Willock
Row 2: Bob White, Miss Edith Harrod, Nancy Dancey, Joan Shaffer, Sandra Olson, Pat Woll.
Row 3: Ken Cox, Jerry Carson, Jon Doren, Dick Becker, John Elliff, Sandra Volk, Joe Epkins, Carolyn Eitenmiller, Dave Noard, Carolyn Munson.

"Sing for the lady, Maurice"

"Have I changed, Have I really Changed?"

"It's all right. They're gone!"

"All Aboard!"

"Kings of Jazz"

"Million Dollar Legs"

Left to Right: Kay McLey, Sara Ann Thurwanger, Ginny Woodrow, Judy Polite, Marcia Groen, Shirley Hallar, Diane Drury, Karen Kenyon, Illa Bernshausen, Beverly Ehrich, Judy Hamann, Margaret Fisher, Virginia Hallar.

"Idiot's Delight"

"Here Comes The Navy"

"Words and Music"

CONSTRUCTION
UNDERWAY

AWAY WITH THE OLD
AND UP
WITH THE NEW

Page Sponsors:
Frings and Milford, Attorneys at Law

LEEWAY

Among the hundreds of students who will remember this as the first year we had classes in our colorful, ultramodern building, there are some who have a special reason for remembering: They were in the classes of the five teachers who began the first semester in temporary "rooms" on the unfinished third floor. Below is one such class, Miss Crowley presiding.

In marked contrast to the scene pictured below is a corner of a finished classroom on the second floor.

Here one sees two views of a typical classroom in the new building. (We are so proud that we have filled every available space with pictures of it.)

Below, one of Miss Hulse's English classes study, following directions written on the green chalkboards, which have been slid enough to indicate the box for a recessed movie screen. Some of the students may have got a suggestion for a book to read by looking, as they entered the room, at the display in the gleaming stainless steel and glass case by the door.

Turning to the back of the room, they may see the books they wish to check out. Below the tackboard there is a retractable shelf which now supports a filmstrip projector, aimed at the recessed screen.

In the foreground (above) one sees Mr. Peterson's chimes and the mike into which he speaks his daily announcements. In the adjoining room, Miss Crowley and Pat Boyer may be planning one of the programs of the radio speech class, "Inside Chinkland," a daily WSIV feature.

GIRLS' LOCKER ROOM
IN NEW BUILDING

Page Sponsors: George W. Deppert and Sons, Massey Harris & New Idea Farm Equipment.

PEKIN
COMMUNITY
HIGH
SCHOOL
1955

SENIOR ACTIVITIES

AESCHLIMANN, LARRY—F.F.A.
AIMONE, ELEANOR ELAINE—Girls' Club, Needlecraft Club, Talent, Tap Club, A Cappella Choir, Glee Club, Pekinois, "Sweethearts", Variety Show, Drama Club, Jazz Club, Spring Frolic.
ALBERS, JUDITH LEE—Drama—Les Enfantes, Girls' Club, Music Theory, Band.
ALESSI, JERRY—Basketball Club, Frosh-Soph Club, A Cappella Choir, Athletic Usher, Glee Club, Football 1, 2, 3*, 4*, Basketball 1, 2, Baseball 2, Tennis 1, Baseball Club, Drama Club.
ALEXANDER, FRITZ—Basketball Club, Boys' Club, Frosh-Soph Club, Athletic Usher, Pekinois, President of Senior Class, Basketball 1, 2, 3*, 4*, Baseball 1, 2, 3, 4*, Cross Country 2, 3, Prom Court, Student Council, Letterman's Club, "Time Out For Ginger", Prom King, Fiesta King, Co-editor of "Chink Chatter", Baseball Club.
ALLAN, MARY LOU—Austria Club, Chess and Checkers Club, G.A.A., Photography Club, Y-Teens, Band.
ANDERSEN, NORM—Boys' Club, F.G.I., Football 4.
ANDERSON, STUART—F.F.A.
ANDRAE, LARRY L.—Hunting and Fishing Club, Intramural, Tumbling Club.
ANDRUS, EILEEN—Austria Club, G.A.A., Music Theory, Tap Club.
ANTHONY, ROBERT—Business Club, Chess and Checkers Club, Industrial Education, Science Club.
ANTONINI, GENE—D.O., F.G.I., Industrial Education.
ARNETT, Sharon—Book Club, Chess and Checkers Club, G.A.A., Pekinian, Science Club, Travel Club, Student Council.
BAILEY, SHIRLEY JEAN—Co-op, Girls' Club Cabinet and Council, Needlecraft Club, Pekinian, Y-Teens, A Cappella Choir, Glee Club, President of Freshman Class.
BAKER, WILLIAM—Frosh-Soph Club, Hunting and Fishing Club, Intramural, Tumbling Club, Track 1, 2, 3.
BARNES, RAY—Austria Club, Basketball Club, Boys' Club, Frosh-Soph Club, Intramural, Athletic Usher, Homecoming Court, President of Junior Class, Football 1, 2, 3, 4*, Basketball 1, 2, Tennis 1, 2, Honor Society, Prom Court, Senior Committee, Student Council, Boys' Club President, Vice President of Pekin District I.A.S.C., Vice President and Parliamentarian of Student Council, Lettermen's Club, Sportsmanship Chairman for P.C.H.S., Junior Class Marshal, Frosh-Soph Court, Editor of Chink Chatter.
BEACH, MARY ANN—Drama-Les Enfantes, F.N.C., Girls' Club, Los Conquistadores, Talent, Tap Club.
BEARDEN, MICHAEL—F.G.I., Hunting and Fishing Club, Industrial Education Photography Club, Track 1.
BECKER, RICHARD W.—Basketball Club, Frosh-Soph Club, Hunting and Fishing Club, President of Freshman Class, Football 1, 2, 3*, 4*, Basketball 1, 2, 3, 4.
BEHRENDS, MELVIN—Movie Operators Club, Photography Club, Rifle Club.
BELCHER, BETTY LOU—Drama-Les Enfantes, F.H.A., F.N.C.
BENASSI, JOAN MARIE—Austria Club, Co-op, F.H.A., Handicraft Club, Tap Club.
BENNEWITZ, GARY—Basketball Club, Book Club, F.G.I., Intramural.
BERARDI, JOE JR.—Basketball Club, Frosh-Soph Club, Intramural, A Cappella Choir, Athletic Usher, Glee Club, "Sweethearts", Football 1, 2, 3*, 4*, Basketball 1, 2, 3, Baseball 1, 2*, 3*, 4, Student Council, Lettermen's Club, Frosh-Soph Prince, Variety Show "55".
BERNSHAUSEN, EMERSON EUGENE—Art Club, F.G.I., Hunting and Fishing Club, Industrial Education, Band, Dance Band, Orchestra, Variety Show "53", Cross Country 2.
BESSON, LOUIS—F.G.I., Intramural.
BISHOP, MILDRED—Los Conquistadores, Photography Club, Tap Club, Glee Club.
BLOOM, JOANN ROSALIE—Austria Club, Co-op, Girls' Club, Y-Teens.
BLUME, DAVID—D.O., F.G.I., Intramural, Movie Operators Club.
BODIE, JO ANN—Austria Club, Co-op, Drama-Les Enfantes, Girls' Club, Talent, Y-Teens Vice Pres., Usherettes, School Treasurer, Y-Teen Inter-Club Council.
BOLDON, ROSALIE—Austria Club, Handicraft Club, Music Theory, Talent, A Cappella Choir, Glee Club, "Sweethearts".
BONNETTE, LINDA—Co-op, Handicraft Club, Y-Teens.
BOUGHTON, DIANE—Girls' Club, Music Theory, Talent, Tap Club.
BOYER, EVELYN L.—Handicraft Club, Needlecraft Club, A Cappella Choir, "Sweethearts"
BOYER, PATRICIA—Debate, Drama-Les Enfantes, F.T.A., G.A.A., N.F.L., Quill and Scroll, Tap Club, A Cappella Choir, Glee Club, "Junior Miss," Pekinois, Spring Frolic Principal, "Sweethearts", Usherettes, Variety Show "53", Honor Society, "Time Out for Ginger", Variety Show "55" Mistress of Ceremonies, Thespians, Speakers Bureau.
BROWN, CAROLYN—Tap Club, Y-Teens.
BUDISALICH, STEVEN—Chess and Checkers Club, F. G. I., Intramural, Photography Club, Golf 2.
BURKE, NORM—Basketball Club, Boys' Club, Industrial Education, Athletic Usher, Football 4* Manager, Student Council, Baseball Club.
BURROUGHS, DONNA—Austria Club, F.N.C., Music Theory.
BUSH, LARRY—D.E., Photography Club.
CALDWELL, PAT—Austria Club, F.N.C., Girls' Club, Music Theory, Y-Teens, A Cappella Choir, Glee Club, "Sweethearts", Treasurer of Austria Club, Variety Show "55".
CALICO, JOANN—Austria Club, F.N.C. Pres., Girls' Club, Music Theory, Talent, Homecoming Queen, Prom Queen, Senior Committee Student Council, Secretary of Greater Peoria Area Student Council, Spring Fiesta Queen.
CARL, MARGIE—Co-Editor of Pekinian, Photography Club, Vice President of Sophomore Class, Vice President of Junior Class, Prom Court, Student Council, Frosh-Soph Princess, President and Vice President of Austria Club.
CARSON, JERRY—Chess and Checkers Club, F.G.I., Hunting and Fishing Club, Intramural, Tumbling Club, Wrestling Club, Glee Club, Music Club, Stage Manager of "Sabrina Fair".
CASH, MARY LOU—F.H.A., Girls' Club.
CHALLBERG, MARY LOU—F.T.A., Girls' Club, Secretary of Los Conquistadores, Talent, Jazz Club, A Cappella Choir, Band Vocalist, Glee Club, Pekinois, "Sweethearts", President of Sophomore Class, Student Council, Drama Club, Mistress of Ceremonies of Frosh-Soph Party.
CHRISTIANSEN, JERRY—Debate, Drama-Les Enfantes, N.F.L., Photography Club.
CHRISTENSEN, PAMELIA—Austria Club, Co-op, Girls' Club, Tap Club, Y-Teens, Record Club.
CLARK, LAVERNE JOYCE—F.H.A., F.N.C., Needlecraft Club.
CLATON, JANICE—Co-op, Music Theory, A Cappella Choir, Glee Club, "Sweethearts", Usherettes, Record Club, Directing Club.
COLEMAN, MICHAEL—Book Club, Boys' Club, Co-op, Debate, N.F.L., Quill and Scroll, Science Club, A Cappella Choir, Glee Club, Pekinois, Golf 1, Honor Society, Sophomore Choir.
COLSON, TOM—Wrestling Club, Secretary-Treasurer of Freshman Class, Football 1, 2, 3, 4, Track 2, Wrestling 1*, 2*, 3*, 4*.
COOK, THELMA LEE—G.A.A., Handicraft Club, Y-Teens, Record Club.
CORDES, MILDRED—Austria Club, Girls' Club, Talent, Tap Club, Y-Teens, Pekinois.
COTTINGHAM, PEGGY—Drama-Les Enfantes, Girls' Club, Music Theory, Talent, A Cappella Choir, Glee Club, "Sweethearts".
COX, KENNETH—F.G.I., Frosh-Soph Club, Tumbling Club, Band, Dance Band, Orchestra, Pep Band, Variety Show "53", Jazz Club.
CRAWFORD, DOROTHY JUNE—Art Club, Austria Club, Co-op, Y-Teens, Record Club.
CRAWFORD, HERB—Chess and Checkers Club, Drama-Les Enfantes, F.G.I., Pekinian.
CROHN, DARRELL—Chess and Checkers Club, Hunting and Fishing Club.
CURRIE, ALAN—Hunting and Fishing Club, Industrial Education, Photography Club.
DAGIT, THELMA F.—D.E., Music Theory, Photography Club, Tap Club, Glee Club, Usherettes.
DALCHER, CARL—Book Club, Photography Club, Science Club.
DALEY, SUE—D.E., F.T.A., Photography Club, Y-Teens, Variety Show "53".
DANCEY, NANCY LOU—Drama-Les Enfantes, Girls' Club, Talent, A Cappella Choir, Glee Club, Homecoming Court, "Junior Miss", Vice President of Senior Class, Treasurer of Sophomore Class, Student Council, Frosh-Soph Court, Treasurer of Drama Club, Variety Show "55", "Sabrina Fair".
DAVIS, CONWAY—Austria Club, Boys' Club, Co-op, Music Theory, Science Club, Band, Dance Band, Orchestra, Pep Band, Variety Show "53", Jazz Club, Boys' State Representative.
DAVIS, RONALD W.—F.G.I., Industrial Education.
DeBOER, RONALD JAMES—Basketball Club, Frosh-Soph Club, Movie Operators Club, Student Council.
DeBOER, VIRGIL—Basketball Club, D.E., Intramural, Industrial Education, Baseball 3.
DeLAVAL, JEANIE—Debate, Girls' Club, President of Los Conquistadores, Music Theory, N.F.L., Tap Club, A Cappella Choir, Glee Club, "Sweethearts", "Time Out for Ginger".
DeWEESE, DONNA—Austria Club, Co-op, Grils' Club, Pekinian, Tap Club, A Cappella Choir, "Sweethearts", Honor Society, Record Club
DIETRICH, JOE—Chess and Checkers Club.
DONAHUE, JIM—Basketball Club, Industrial Education, Football 3, 4, Baseball 2, Golf 1, Student Council, Cross Country 1, 2*, Lettermen's Club, Baseball Club.
DOOLEY DAVID—Industrial Education.
DOREN, JON—Basketball Club, Frosh-Soph Club, Hunting and Fishing Club, Intramural, Tumbling Club, A Cappella Choir, Athletic Usher, Glee Club, Football 1, 2, 3*, 4*, Basketball 1, 2, Baseball 1, 2, Track 3, 4, Wrestling 4.
DOUBET, RICH—Chess and Checkers Club, Hunting and Fishing Club, Industrial Education, Intramural.
DRURY, DIANE—F.T.A., Girls' Club, Handicraft Club, Talent, A Cappella Choir, Glee Club, Melody Maids, Pekinois, "Sweethearts", Variety Show "53", Quill and Scroll, Variety Show "55".
DUNN, DIANE—Girls' Club, Editor of Talent, President of Sophomore, Y-Teens, Treasurer of Freshman Y-Teens, A Cappella Choir, Glee Club, Pekinois, "Sweethearts", Honor Society, Student Council, Variety Show "55", Sophomore Choir.
DuPAGE, LORETTA—F.N.C., F.V.A., Y-Teens.
DUTHOO, CAROL—F.T.A., President of Y-Teen Inter-Club Council, President of Senior Y-Teens.
ELDERT, BEULAH—Co-op, G.A.A., Girls' Club, Los Conquistadores.
ELDERT, EULAH—D.E., G.A.A., Girls' Club, Los Conquistadores, Glee Club.
ELLIOTT, LOLA ANN—Austria Club, Co-op, Girls' Club.
EMMONS, LUELLEN—Co-op, Reporter and Treasurer of F.H.A., Glee Club.
EPKINS, JOE W.—Boys' Club, Frosh-Soph Club, Hunting and Fishing Club, Photography Club, Science Club, Athletic Usher, Tennis 1, 2*, 3*, 4*, Honor Society, Prom Court, Student Council, Tennis Club, Variety Show "55", Lettermen's Club.
ERXLEBEN, NOLA JUNE—Austria Club, Drama-Les Enfantes, Handicraft Club, Needlecraft Club, A Cappella Choir, Frosh-Soph Club, Glee Club, "Junior Miss", "Life With Father", Spring Frolic Principal, "Stage Door", "Sweethearts", Variety Show "53".
EUBANKS, KAY LOUISE—F.T.A., G.A.A., Music Theory, Band, Orchestra.
EVANS, DON—F.G.I., Frosh-Soph Club, Intramural.
EVERETT, BEVERLY—Girls' Club, President of Junior Y-Teens, Secretary of Sophomore Y-Teens, A Cappella Choir.
FABRY, LARRY R.—Basketball Club, Drama-Les Enfantes, Frosh-Soph Club, A Cappella Choir, Athletic Usher, Glee Club, Football 1, 2, 3*, 4*, Basketball 1, 2, Student Council, Frosh-Soph Court, Baseball Club.
FABRY, ROSALIE—F.N.C., Girls' Club, Science Club, Talent, Austria Club, A Cappella Choir, Orchestra, Pekinois, "Sweethearts", Variety Show "55", "The Red Mill".
FEHR, GENE—F.F.A., Hunting and Fishing Club, Industrial Education, Intramural, Football 2, Track 3, 4.
FORNOFF, BARBARA—Girls' Club, Handicraft Club, Music Theory, Needlecraft Club, Tap Club, Record Club.
FORSYTHE, MIKE—D.O., F.G.I., Industrial Education, Pekinian, Tumbling Club, Glee Club, Sophomore Choir.
FOUST, RONALD D.—Intramural, Science Club, Track 1, 2*, 3*, Cross Country 2*, 3*, 4*, Manager of Frosh-Soph Basketball Team.
FRIGARD, LEON D.—Intramural, Movie Operators Club, Photography Club, Athletic Usher, Golf 1, 2*, 3*, 4*, Cross Country 3*, 4*, Lettermen's Club.
FULK, MARLENE—Austria Club, Girls' Club, Y-Teens, Record Club.

SENIOR ACTIVITIES

FURLONG, NORMA—Co-op. F.H.A., Tap Club, Y-Teens.
GANTNER, JACK—Basketball Club, Boys' Club, Chess and Checkers Club, Frosh-Soph Club, Intramural, Golf 1, 3, 4, Frosh-Soph Baseball Manager.
GARLISH, RONNIE—F.G.I., Industrial Education.
GARMAN, KENNETH A.—Hunting and Fishing Club, Industrial Education, Band, Frosh-Soph Basehall Manager.
GEHRIG, ROBERTA E.—Austria Club, Girls' Club, Vice President of Sophomore Y-Teens, Secretary of Freshman and Senior Y-Teens, Treasurer of Junior Y-Teens, A Cappella Choir, Band Vocalist, Glee Club, "Sweethearts", Usherettes.
GILMORE, ALICE—Austria Club, Treasurer of F.N.C., Vice President of Girls' Club, Tap Club, A Cappella Choir, Glee Club, Spring Frolic Principal, "Sweethearts", Honor Society, Variety Show "55", Rockettes.
GOETZE, LOWELL—Industrial Education, Movie Operators Club, Photography Club.
GOODALL, JUDITH—D.E., Music Theory, Photography Club, Y-Teens, Glee Club.
GREATHOUSE, FAYE—F.N.C., F.T.A., Girls' Club, Y-Teens, Glee Club.
GREDELL, BETTY LOU—Austria Club, Drama-Les Enfantes, Girls' Club, Music Theory, A Cappella Choir, Glee Club, "Sweethearts", Variety Show "53", Variety Show "55".
GREEN, GERALD D.—Art Club, F.G.I., F.V.A..
GREEN, MICKEY—Austria Club, F.G.I., Photography Club.
GRIFFIN, ARTHUR—D.O., Industrial Education.
GRIGSBY, NORA—D.E., Y-Teens.
HAFLINGER, JOHN—D.E., F.G.I., Industrial Education.
HAGEN, DEANNA WINIFRED—F.V.A., Y-Teens.
HALLAR, SHIRLEY A.—Drama-Les Enfantes, F. V. A., Music Theory, Tap Club, Y-Teens, A Cappella Choir, Glee Club, Melody Maids, "Sweethearts", Variety Show "53", Variety Show "55".
HALLAR, VIRGINIA ANN—Tap Club, A Cappella Choir, Band Vocalist, Glee Club, Melody Maids, "Sweethearts", Variety Show "55".
HAMILTON, JEANNETTE B.—F.N.C., Girls' Club, Talent, Drama Club, Glee Club, Variety Show "55".
HANNAN, MARY EILEEN—D.E., F.H.A., G.A.A., Handicraft Club, Tap Club, A Cappella Choir, Glee Club, "Sweethearts", Variety Show "55".
HARRISON, ALLAN—Chess and Checkers Club.
HART, DONNA JOYCE—Art Club, G.A.A., Handicraft Club, Needlecraft Club, A Cappella Choir, Glee Club, "Sweethearts", Variety Show "55".
HAWKINS, DARLENE M.—Drama-Les Enfantes, F.T.A., G.A.A., Tap Club, A Cappella Choir, Cheerleader 1, 2, 3, 4, Glee Club, Spring Frolic Principal "53" "54", Variety Show "53" "55".
HAYNES, DOROTHY D.—Co-op, F.H.A., F.N.C., Music Club.
HEILMAN, PHYLLIS—Co-op, Girls' Club, Y-Teens.
HEILINGSTEIN, GERALD—Photography Club, Science Club, Pekinois. Variety Show "55".
HENDERSHOTT, ROBERT—Tumbling Club, Wrestling Club, Wrestling 2, 3*, 4*, Cross Country 3, 4.
HENDERSON, DELORIS—Needlecraft Club, Photography Club, Y-Teens.
HERING, DEAN E.—Music Theory, Photography Club, Band, Dance Band, Orchestra, Pep Band, Variety Show "53", Variety Show "55", Jazz Club.
HILST, EDNA—Handicraft Club, Y-Teens, Record Club.
HODGSON, CHARLES E.—Boys' Club, Frosh-Soph Club, Pekinian, Thespians, A Cappella Choir, Athletic Usher, Glee Club, "Junior Miss", "Sweethearts", Basketball 1, Tennis 1, 2, Student Council, "Royal Family", "Time Out For Ginger", "Hand Across The Sea", Variety Show "55", "Sabrina Fair".
HOFFERT, DAWN—Art Club, F.H.A., Girls' Club, Handicraft Club, Y-Teens, Record Club.
HOFFERT, MARY KAY—Secretary of Austria Club, Treasurer of Drama-Les Enfantes, F.T.A., President of Girls' Club, Music Theory, Talent, A Cappella Choir, Glee Club, "Sweethearts", Variety Show "55", Sophomore Choir.
HUDSON, THOMAS—Chess and Checkers Club, Band.
HUTCHISON, VIOLET—F.H.A., Girls' Club Council and Cabinet, Music Theory, Talent , A Cappella Choir, Glee Club, "Sweethearts", Variety Show "55".
HYATT, MARLENE—Austria Club, Tap Club.
JACKSON, MELVA—Austria Club, Book Club, F.H.A., Music Theory, Needlecraft Club, Tap Club.
JAGLA, KARLEEN—Art Club, Co-op, Girls' Club, Pekinian, Glee Club, Pekinois.
JANSEN, JULIE—Austria Club, Girls' Club Council, Los Conquistadores, Quill and Scroll, Talent, A Cappella Choir, Homecoming Court, Pekinois, "Stage Door", Honor Society, Prom Court, Senior Committee, Student Council, Variety Show "55", Drama Club.
JOHNS, RONALD—Intramural, Basketball 1.
JOHNSON, DIANA DARLENE—Austria Club, D.E., F.H.A., Girls' Club, Tap Club, Glee Club.
JONES, RICHARD K.—Boys' Club, Frosh-Soph Club, Music Theory, Talent, Band, Dance Band, Variety Show "53", Variety Show "55", Jazz Club, Basketball 1, Tennis 1.
KARES, GEORGE—Frosh-Soph Club, Industrial Education, Intramural, Record Club
KENNEDY, BOB— Basketball Club, Boys' Club, Frosh-Soph Club, Los Conquistadores, Athletic Usher, Football 1, 2*,3*, Captain 4*, Basketball 1, 2*,3*,4*, Track 1, 2*, 3, Student Council, Lettermen's Club, Frosh-Soph Court.
KENYON, KAREN—Drama-Les Enfantes, Girls' Club Council, Music Theory, Quill and Scroll, A Cappella Choir, Glee Club, Melody Maids, Pekinois, "Stage Door", "Sweethearts", Variety Show "53", Honor Society, Variety Show "55", Sabrina Fair".
KOHLBACHER, BETTY JEAN—Handicraft Club, Tap Club.
KRANNICH, LOAN—Austria Club, G.A.A., Girls' Club, Y-Teens, A Cappella Choir, Glee Club, Orchestra, "Sweethearts", "Red Mill".
KRIEGLSTEIN, BARBARA JOY—D.E., F.H.A., F.T.A., Photography Club, Science Club, Y-Teens, Band.
KUMPF, CAROL JOYCE—Vice President and Treasurer of F.N.C., F.T.A., G.A.A., Girls' Club, Music Theory, Tap Club, A Cappella Choir, Glee Club, Orchestra, "Sweethearts", Usherettes, Los Conquistadores, Austria Club, Variety Show "55".
KUNZ, WILLIAM EDWARD—Chess and Checkers Club, Hunting and Fishing Club, Science Club, Band, Dance Band, Orchestra, Pep Band, Variety Show "53", Variety Show "55".
LAKIN, LINDA MARIE—Co-op, F.H.A., Tap Club, Glee Club.
LANDIS, DONALD—F.G.I., Frosh-Soph Club, Industrial Education, Intramural Athletic Usher, Football 2, 3*, 4*, Track 1, 2.
LA ROSH, FRED—F.F.A.
LASLEY, BEVERLY JEANNE—D.E., G.A.A., Music Theory, Tap Club, A Cappella Choir, Glee Club, "Sweethearts", Variety Show "55".
LAWSON, DeWAYNE—Basketball Club, Frosh-Soph Club, Intramural, Athletic Usher, Football 2, 3, 4*, Basketball 1, 2, 3, 4, Track 2, 3*, 4, Baseball Club.
LAYER, WALTER—Chess and Checkers Club, Intramural, Band.
LEHMAN, SHERRILL—F.H.A., Music Theory.
LEITNER, LARRY G.—Basketball Club, Intramural, Photography Club, A Cappella Choir, Athletic Usher, Baseball Club, Variety Show "56".
LINDSEY, JOHN—Chess and Checkers Club, Industrial Education, Intramural, Rifle Club, Baseball Club.
LING, BONNIE LOU—Drama-Les Enfantees, Girls' Club, Talent, Tap Club, Thespians, A Cappella Choir, Glee Club, Homecoming Court, "Sweethearts", Secretary of Senior Class, Student Council, "Royal Family", "Hands Across the Sea", "Time Out For Ginger", Frosh-Soph Court, 'Sabrina Fair.'
LIPPERT, RICHARD—D.O., F.G.I.
LITZ, SUSAN—D.E., Tap Club, Y-Teens.
LLOYD, JANIS IRENE—F.N.C., G.A.A., Los Conquistadores.
LONG, CARL—Chess and Checkers Club, F.G.I., Wrestling Club, Glee Club, Wrestling 1.
LONGDEN, CAROLYN SUE—F.H.A., G.A.A., Tap Club, A Cappella Choir, Glee Club, "Sweethearts", Variety Show "53".
LOY, RICHARD—Industrial Education.
LUFT, RICHARD N.—Basketball Club, Drama-Les Enfantes, Frosh-Soph Club, F.T.A., Tumbling Club, A Cappella Choir, Athletic Usher, Glee Club, Football 1, 2, 3*, 4*, Basketball 1, Baseball 1, 2, 3, 4*, Student Council, "Royal Family", "Ways and Means", Lettermen's Club, Variety Show "55", "Sabrina Fair".
LUTZ, EUGENE HAROLD—Frosh-Soph Club, Photography Club, Wrestling Club, A Cappella Choir, Glee Club, "Sweethearts", Football 1, 2, Wrestling 1, 2, 3*, 4*.
MALAVOLTI, EMIL—Boys' Club, Chess and Checkers Club, F.G.I., F.T.A., Wrestling Club, Athletic Usher, Tennis 1, 2*, 3*, 4*, Wrestling 1, 4, Student Council, Lettermen's Club.
MANCHESTER, BARB—F.N.C., Girls' Club, Handicraft Club, A Cappella Choir.
MANNING, KAREN GAY—F.H.A., F.N.C., Girls' Club, A Cappella Choir.
MAQUET, MARY—Austria Club, Girls' Club, Vice President of Quill and Scroll, Talent, Tap Club, Y-Teens, Editor of Pekinois, Honor Society.
MARTIN, LINDA—Handicraft Club.
MAUS, DARRELL—Art Club, F.G.I., Industrial Education, Intramural, Tumbling Club.
MAYEUR, RICHARD—Chess and Checkers Club, Music Theory, Photography Club, Science Club, Band, "Life With Father", Orchestra, "Time Out For Ginger".
McAVIN, EDITH JUNE—Austria Club, F.N.C. Music Theory.
McCOMBS, MARGARET—Music Theory, Tap Club, A Cappella Choir, Glee Club.
McFARDEN, JACK—Chess and Checkers Club.
McGOVERN, SANDRA—Drama-Les Enfantes, Girls' Club, Talent, Tao Club, Pekinois.
McLEY, KAY SANDRA—F.T.A., Girls' Club, Handicraft Club, Music Theory, Talent, A Cappella Choir, Band Vocalist, Glee Club, Melody Maids, "Sweethearts", Honor Society, Director's Club, Jazz Club.
McMILLAN, JAMES A.—Art Club, Boys' Club, Pekinian, Band, Orchestra, Pep Band, Sports Editor of Pekinian, Parlimentarian of Boys' Club, "Chink Chatter".
MEISINGER, BILL—F.F.A., Baseball 2.
MICHEL, DIETER—Austria Club, Transfer from Germany.
MILLARD, LOREN—F.G.I., Frosh-Soph Club, Intramural, Photography Club.
MILLER, ROBERT—Chess and Checkers Club, F.V.A., Band, Dance Band, Pep Band, Track 2, 3, 4, Cross Country 4*, Record Club.
MILLS, KENNETH—Frosh-Soph Club, Hunting and Fishing Club, Industrial Education, Intramural.
MITCHELL, JAMES—Austria Club, Chess and Checkers Club, Band, Dance Band, Pep Band, President of F.V.A., Editor of Voters Life.
MITCHELL, JUDITH—Austria Club, F.N.C., Girls' Club, Los Conquistadores, Music Theory, A Cappella Choir, Glee Club, "Sweethearts".
MONTGOMERY, MARY—F.H.A., Y-Teens.
MONTI, TERRY—Music Theory, Talent, Band, Dance Band, Orchestra, Pep Band, "Sweethearts", Variety Show "53", Jazz Club, Golf 1, 2, 3, 4.
MOORE, LARRY—F.G.I., Frosh-Soph Club, Intramural, Tumbling Club.
MORAN, JERRY—Boys' Club, Intramural, A Cappella Choir, Tennis 1*, 2*, Golf 3*.
MORESCHI, ELMER J.—Business Club, Co-op, Intramural, Baseball 2, 3, Baseball Club.
MORRIS, GORDON L.—Art Club, D.E.
MORRISON, JOANN—Austria Club, F.N.C., Girls' Club, Science Club, Y-Teens, Usherettes, Record Club.
MORROW, PATRICIA JOANNE—Art Club, Girls' Club, Los Conquistadores, Talent, Tap Club, Y-Teens, A Cappella Choir, Cheerleaders, Glee Club, Homecoming Court, "Sweethearts", Prom Court, Student Council
MOUCK, MARIDELL—G.A.A., Girls' Club, Los Conquistadores, Tao Club.
MUNSON, CAROLYN—Debate, Secretary of Drama Club, N.F.L., Thespians, A Cappella Choir, "Junior Miss", "Sweethearts", Honor Society, Variety Show 1955.
MUNSON, MIKE—Hunting and Fishing Club, Industrial Education, Golf 1, 2, 3, 4*, Football 3, 4.
NACK, ARTHUR DEAN—Boys' Club, F.V.A., Music Theory, Band, Homecoming Court, Pekinois, Tennis 1, 2, 3*, Student Council, Tennis Club.
NELSON, FLOYD—Los Conquistadores, Music Theory, Science Club, Band.
NEUENDORF, DEAN—Art Club, Photography Club.

SENIOR ACTIVITIES

NEYLON, MONICA—Drama-Les Enfantes, F.N.C., F.T.A., Girls' Club, Los Conquistadores, Quill and Scroll, Talent, Tap Club, Pekinois, Student Council, Rockettes, Business Manager of Pekinois.
NICHOLS, JOANN—Y-Teens, Usherettes.
NOARD, DAVID—Chess and Checkers Club, Drama-Les Enfantes, Frosh-Soph Club, Wrestling Club, Band, "Royal Family", Stage Manager of "Time Out For Ginger".
OLSON, SANDRA—Austria Club, Debate, Drama-Les Enfantes, Treasurer of F.T.A., Girls' Club Council, Los Conquistadores, N.F.L., Talent, Y-Teens, A Cappella Choir, Glee Club, Pekinois, Honor Society, Variety Show "55", Speakers Bureau.
OLTMAN, DEANNIE—Los Conquistadores, Tap Club, A Cappella Choir, Glee Club.
ONDREY, STANLEY
PARKER, MICHAEL C.—Boys' Club, Drama-Les Enfantes, Frosh-Soph Club, Intramural, Thespians, Wrestling Club, "Junior Miss", "Life With Father", "Stage Door", Student Council.
PARKS, SANDRA—Music Theory, Tap Club, Future Nurses of America.
PAYNE, J DOUGLAS—Chess and Checkers Club, D. E., F.G.I., Hunting and Fishing Club, Photography Club.
PETTIT, CHARLES G.—Drama-Les Enfantes, F.T.A., N.F.L., Thespians, Band, "Life With Father", "Our Town", Music Club, "Junior Miss" Stage Mgr., "Stage Door" Asst Director.
PETTIT, DON—Chess and Checkers, Photography Club, Science Club.
PFANZ, SUSAN—F.T.A., Y-Teens.
PHILLIPS, BEVERLY—Austria Club, D.E., Handicraft Club, Needlecraft Club, Travel Club, Spring Frolic Principal.
POLLOCK, DENIA—F.N.C., F.T.A., Girls' Club, Handicraft Club.
POTTS, SANDRA—Drama-Les Enfantes, Girls' Club, Music Theory, Talent, A Cappella Choir, Dance Band, Pekinois, "Sweethearts", Variety Show "53".
PRANDONI, VIRGINIA—D.E., F.H.A., Handicraft Club, Needlecraft Club, Photography Club, Usherettes.
PRICE, DOLLAND—Art Club, President of Austria Club, Girls' Club, Student Council, Radio Workshop, A Cappella Choir.
QUARELLO, MARLENE KAY—Drama-Les Enfantes, F.T.A., G.A.A., Girls' Club, Talent, Tap Club, A Cappella Choir, Glee Club, Spring Frolic Principal, "Sweethearts", Variety Show "53".
QUENON, BARBARA—Girls' Club, Handicraft Club, Music Theory, N.F.L., Tap Club
RADCLIFFE, DON—Basketball Club, Hunting and Fishing Club, Intramural, Wrestling Club, Athletic Usher, Football 2, Golf 1, 2*, 3*, 4*, Wrestling 1, 2
RADFORD, JERRY—Movie Operators Club.
RAHN, CAROL LOUISE—Austriz Club Associate Member, Girls' Club, Y-Teens, Band, Music Club.
RANDALL, JACK—Austria Club, Frosh-Soph Club, Music Theory, Science Club, Talent, Band, Pekinois, Football 2.
REED, BONNITA—D.E., Music Theory, Photograpby Club, Tap Club.
REGENTZ, DICK—Chess and Checkers Club, Frosh-Sopb Club, Hunting and Fishing Club, Intramural, Science Club, Foothall 1, 2, 3, 4*.
RENCH, PAT—F.N.C., G.A.A., Handicraft Club.
RICKETTS, JANE—Austria Club, F.T.A., Girls' Clnb and Girls' Club Council, Quill and Scroll, Talent, Tap Club, A Cappella Choir, Glee Club, Pekinois, Spring Frolic Principal, Variety Show "55", Secretary of Sophomore Class, DAR, Honor Society, Student Council Secretary, Chinklet, Rockettes, Frosh-Soph Court.
RISIUS, DARLENE—Y-Teens, Transfer from East Peoria High School.
RIVIERE, ART—Basketball Club, Intramural, Basketball 1, 2, 3, Baseball 1, 2, 3.
ROBERTS, AVIS—Music Theory, Needlecraft Club, Y-Teens, Usherettes.
ROBINSON, WANDA CAROL—F.H.A.
ROCKHOLD, SHARLENE—F.N.C., F.T.A., G.A.A. Girls' Club, Talent, Tap Club.
ROGERS, SHARON MARIE—Handicraft Club, Needlecraft Club.
ROMAN, KENNETH—Co-op, F.G.I., Frosh-Soph Club, Industrial Education, Intramural, Photography Club, Science Club, Athletic Usher, Frosh-Soob Club, Football 1, 2, 3*, 4*.
RUNYON, GILBERT—D.O., Industrial Education, Intramural.
RUSHFORD, GEORGE—Chess and Checkers Club, F.G.I., Golf 1.
SAAL, SHARRON—Austria Club, Girls' Club, Talent.
SANGALLI, TIM—F.F.A., F.G.I., Frosh-Soph Club, Football 1.
SAUDER, JAMES ROBERT—F.F.A., A Cappella Choir, Variety Show "55".
SCHACHERBAUER, MARY ANN—Drama-Les Enfantes, Tap Club.
SCHUMM, RICHARD—D.E., Hunting and Fishing Club, Industrial Education.
SCOTT, SHARON—D.E., G.A.A., Girls' Club, Tap Club, Y-Teens.
SHELTON, LaVERN—Tumbling Club, Wrestling Club, Wrestling 1, 2*, 3*, 4*.
SHEPPERD, CAROLYN—Co-op, Girls' Club, Y-Teens.
SHERMAN, GARY—Chess and Checkers Club, F.G.I., Rifle Club, Tumbling Club.
SHRIVER, LYNN—Art Club, Austria Club, Austria Club Associate Member, Girls' Club, Girls' Club Cabinet and Council, Pekinian, F.T.A.
SIMPSON, LARRY—F.G.I., Intramural, Movie Operators Club, Football 2, Wrestling 2.
SKINNER, DOYLE—Basketball Club, Frosh-Sopb Club, Industrial Education, Basehall.
SMALLWOOD, RAY—Photography Club.
SMITH, JENNICE MARIAM—F.H.A., Girls' Club, Y-Teens, Glee Club.
SMITH, MERWON—Industrial Education, Intramural, Music Theory, Photograpby Club, Band, Dance Band, Orchestra, Pep Band, Variety Show "53"
SOADY, FRED W., JR.—Art Club, Secretary of Boys' Club, Chess and Checkers Club, President of Stamp Club, A Cappella Choir, Glee Club, "Our Town", "Stage Door", "Sweethearts", Manager of Varsity Football Team, Premier Boys' State, Sophomore Choir.
STAKER, LILAH JUNE—Austria Club, Music Theory, Needlecraft Club.
STALEY, CARL—Chess and Checkers Club, F.G.I., Frosh-Soph Club, Industrial Education, Intramural, Athletic Usher, Football 1, 2, 3*, 4*, Track 1, 2, Lettermans Club.
STEELE, DARYL—Basketball Club, Frosh-Soph Club, Athletic Usher, Football 1, 2, 3, 4*, Basketball 1, 2, Baseball 1, Track 2, 3*, 4*.
STEPHENS, SANDRA—Music Theory, A Cappella Choir, Glee Club, Soph Choir, Variety Show "55", Transfer from Central.
STOVALL, WARREN—Boys' Club, Frosh-Soph Club, Intramural, Wrestling Club, Athletic Usher, Basketball 1, Wrestling 3*, 4*, Student Council.
STROPE, GARY—F.G.I., Industrial Education, "Time Out For Ginger".
SULLIVAN, DENNY LYNN—Basketball Club, Boys' Club, Drama-Les Enfantes, Frosh-Sopb Club, Thespians, A Cappella Choir, Athletic Usher, Glee Club, Homecoming Court, "Sweethearts", Variety Show "53", Football 1, 2, 3*, 4*, Basketball 1, Prom Court, Student Council President, "Royal Family", Fresh-Sopb Court, Variety Show "55".
SUTTON, KATHRYN ANN—Travel Club, Y-Teens, Glee Club.
TEMPLE, RONALD—Basketball Club, Frosh-Soph Club, Football 1, Baseball 3*, Tennis 2, Prom Court, Student Council.
TENNELL, MURLEEN KAY—Austria Club, Associate Member, F.N.C., F.T.A., G.A.A., Girls' Club, Talent, Tap Club, Majorette, Spring Frolic Principal, Variety Show "55".
THATCHER, JAMES—F.G.I., Frosh-Soph Club, Intramural, A Cappella Choir, Glee Club, "Sweethearts", Baseball Club, Football 1, 2, Track 2.
THOMAS, JOYCE—Art Club, Girls' Club, Talent, Tap Club, Glee Club, Prom Court, Student Council.
THOMPSON, RICHARD—Frosh-Soph Club, Hunting and Fishing Club, Baseball 2, 3.
THORNE, BEVERLY JEAN—Austria Club, Book Club, F.N.C., Music Theory.
THURWANGER, SARA ANN—Secretary of Drama-Les Enfantes, Girls' Club, Girls' Club Cabinet and Council, Music Theory, Talent, A Cappella Choir, Glee Club, Melody Maids, Pekinois, "Sweethearts", Variety Show "53", Honor Society, Sophomore Choir, Variety Show "55".
TIPTON, HELEN—Austria Club, F.H.A., Girls' Club, Tap Club, Glee Club.
TOEL NANCY—Austria Club, Co-op, Girls' Club, Handicraft Club, Talent, Tap Club, A Cappella Choir, Glee Club, "Sweethearts",
TOMLINSON, BOB—Hunting and Fishing Club.
TWOHIG, PATSY DIANNE—Secretary of Austria Club, President of F.T.A., Girls' Club, Los Conquitadores, Pekinian, President of Freshman Y-Teens, Secretary of Sophomore Y-Teens, A Cappella Choir, Glee Club, Secretary of Junior Class, Treasurer of Senior Class, Student Council, Girls' Club Cabinet and Council, Sophomore Choir, Variety Show "55".
UPPOLE, SHIRLEY MAE—Girls' Club, Needlecraft Club, Photography Club, Spring Frolic Principal.
UTTER, DONNA ARLENE—Austria Club, F.N.C., Girls' Club, Talent, Y-Teens, Pekinois
VAN BUREN, MARY—Handicraft Club, Tap Club, Y-Teens, Spring Frolic Principal.
VAN DYKE, SHERRIE—Art Club, Co-op, Drama-Les Enfantes, Tap Club, Y-Teens, Band Vocalist, Cheerleaders, Spring Frolic Principal
VAN NESS, JERRY—F.G.I., Industrial Education, Tumbling Club, Band.
VOEGE, SHIRLEY—Girls' Club, Tap Club, Y-Teens, Glee Club.
VOGEL, KENNY—Basketball Club, Frosh-Soph Club, Intramural, Baseball 4.
WAGNER, CAROL JEAN—Book Club, F.H.A., F.N.C. Girls' Club, Music Theory, Talent, A Cappella Choir, Band, Majorette, Orchestra, "Sweethearts".
WALL, JERRY—Chess and Checkers Club, F.G.I., Intramural, A Cappella Choir, Glee Club, Track 4, Variety Show "55".
WALTERS, BRIAN—Chess and Checkers Club, F.G.I., Wrestling Club.
WEBER, CHRISTINE—Drama-Les Enfantes, F.T.A., Girls' Club, Los Conquistadores, Talent, Transfer from Olney, Illinois.
WELTY, CURTIS—Boys' Club, Chess and Checkers Club, Frosh-Soph Club, Hunting and Fishing Club, Photography Club, Science Club, Football 1.
WERNER, WARREN—Boys' Club, Business Club, Wrestling Club, Athletic Usher, Pekinois, Track 1, 2, 3, 4, Wrestling 1, 2, 3, Cross Country 1*, 2, 3*, 4*.
WEST, EDWARD—Photography Club, Science Club, A Cappella Choir, "Sweethearts", Variety Show "55".
WHEELER, LINDA LOU—Austria Club, F.H.A., Handicraft Club, Needlecraft Club.
WHITE, BOB—Basketball Club, Boys' Club, Frosh-Soph Club, Intramural, Music Theory, A Cappella Choir, Athletic Usher, Glee Club, "Sweethearts", Variety Show "53", Football 1, 2, 3*, 4*, Baseball 1, 2*, 3*, 4*, Wrestling 1, 2, Letterman's Club, Variety Show "55", Baseball Club.
WHITTAKER, RONNIE—Pekinian, Quill and Scroll, Science Club, Pekinois, School Photographers, Pekin Hi-Lites, Variety Show "55".
WILDEBER, VIRGINIA LOU—Girls' Club, Los Conquistadores, Needlecraft Club, Pekinian, Talent, Tap Club, A Cappella Choir, Glee Club, Pekinois, Variety Show "55", Sophomore Choir.
WILLOCK, BONNA LYNN—Drama-Les Enfantes, Girls' Club, Los Conquistadores, Thespians, Y-Teens, "Junior Miss", "Stage Door", Treasurer of Junior Class, Student Council.
WINEBURNER, ELLEN—F.N.C., Tap Club, Glee Club.
WINKLER, EDWARD—Music Theory, Science Club, Talent, Band, Dance Band, "Junior Miss", Orchestra, Pep Band, Variety Show "53", Tennis Club, Variety Show "55".
WOODROW, VIRGINIA RUTH—Girls' Club and Girls' Club Council, Music Theory, Pekinian, Science Club Secretary, Y-Teens, A Cappella Choir, Glee Club, Melody Maids, Pekinois, "Sweethearts", Variety Show "53", Honor Society, Student Council, Variety Show "55", District Junior Academy of Science Secretary, Sophomore Choir
WORLOW, BETTY—Girls' Club, Music Theory, Needlecraft Club, Band.
YORK, FRANCES—Book Club, Los Conquistadores, Y-Teens, Usherettes.
YOUNG, BEVERLY—Girls' Club, Y-Teens, Usherettes.
ZIMMERMAN, MARGARET—Austria Club, Drama-Les Enfantes, Girls' Club, Music Theory, Y-Teens, A Cappella Choir, Glee Club, Usherettes.
ZURHORST, JERRY—Chess and Checkers Club, Frosh-Sopb Club, Intramural, Science Club, Talent, Football 2.
DEVERMAN, JERONE—Pekinian, Homecoming Court, School Photographer, Honor Society, DAR, Caterpillar, Co-op.

PAGE SPONSORS

Dr. F. M. Westphal, Dentist

Elliff & Elliff

Pekin Abstract & Title Co.

Frings and Milford

J. E. Miller, Accountant

W. J. Rearden, Lawyer

Bloom Furnace Co.

Ummel's

Frank S. Mahoney

Depperts

Weyrich Hardware

Simpson Agency

Pekin Ready Mix Concrete Co.

ADVERTISEMENTS

Engraver

PEORIA ENGRAVING COMPANY

Peoria, Illinois

J. L. Sronce, Yearbook Consultant

Printer

HUSTON-PATTERSON CORPORATION

Decatur, Illinois

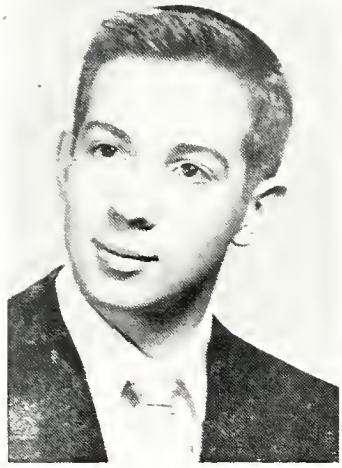

JIM PRICE, *your reporter*

For the Latest in P.C.H.S. Events
Read the "PEKIN HI LITES"
Column in the

PEKIN DAILY TIMES

Tazewell County's Only Daily

Pekin Machine and Parts Co., Inc.

Automotive Machinists and Parts Jobbers

Telephones: 6-4100. 6-4108

524 COURT STREET

Congratulations

to the Graduates

Rowe and Son Transfer

915 Derby Phone 6-8484

SARGENT

Radio and Electronics

619 Court St. Phone 6-6211

BEST WISHES P.C.H.S.

from

F. von Boeckmann & Son

631 Court St. Phone 6-6686

Pekin, Illinois

This is the new home of

LEO'S

T.V. :: Auto Supplies

302 Court Street

- The store features such popular brands as R.C.A., Sylvania, and General Electric

Complete Service Department

Central Book and Toy Store

Toys
Sporting Goods
Office Supplies

PEKIN, ILL.

345 Court Phone 6-9364

PEKIN NEWS AGENCY

Pekin, Illinois

MAURIE'S

522 Court Street
PEKIN, ILLINOIS

Candies :: Magazines
Confections

Borden's Milk and Ice Cream

225 Elizabeth Phone 6-3184

St. Cerny Insurance Agency

Pekin Theatre Building

Elizabeth St.

Phone 6-5395

ALL LINES OF INSURANCE

Berardi Brothers

Joe, Mecca, and Al

Mason and Concrete Contractors

Phone 6-7625

2301 Court Street

Pekin Loan and Homestead Association

406 Court Street

Tazewell County's Oldest

Home Financing Institution

Compliments of

S. S. KRESGE'S

353 Court Street

Best Wishes to the Class of 1956

LOHNES PRINT SHOP

Olive M. Lohnes Paul P. Schermer

409 ELIZABETH ST.

Phone 6-5516

THE PEKIN DAIRY

"Pekin's Newest Dairy Bar"

Pasteurized Dairy Products

Carl Law Freida Law

7:30 a.m. to 11:00 p.m.

PHONE 6-3137

413-415 South Second Street

MERCHANDISE WAREHOUSE

Agents for Aero Mayflower Transit Co.

"MOVE WITH PRIDE NATION WIDE"

Phone: Pekin, 6-4178; Peoria, 3-5013

278 KOCH PEKIN, ILLINOIS

Kriegsman Transfer Co.

N. REULING DEPARTMENT STORE

Apparel for Students

FORT AND SCHOCK

Chrysler and Plymouth

113 North Capitol

PHONE 6-4678

Excel Brass & Aluminum Foundry & Machine Shop

14th and Broadway Avenue

PEKIN, ILLINOIS PHONE 6-4668

EHRLICHER BROS. CO.

Pekin's

Original Rexall Drug Store

PRESCRIPTION
SPECIALIZERS

328 Court St. Pekin, Illinois

MORE'S STORE

Toys

Housewares - Gifts

400 Court St.

"Best Wishes to the Class of '56"

Pekin Foundry and Manufacturing Company

Any Way

YOU LOOK AT IT

THE COST of living reaches deep into the family purse nowadays . . . food, clothing and many other essential items have been going up, up and up during recent years, until it is getting harder and more difficult to stretch the family budget.

However, there is one budget item that remains low. Yes, folks, no matter how you look at it . . . or figure it, *Safe Water* delivered in your home has no equal for low cost in your family budget.

PEKIN WATER WORKS CO.

REINHARD & MEYER LUMBER CO.

All Kinds of

BUILDING MATERIAL

700 So. Second St. Phone 6-3121

PEKIN, ILLINOIS

Martin B. Lohmann & Co.

516 Court St. Pekin, Illinois

Phone 6-1065

Insurance

Real Estate

Bonds

Your Local DAIRY QUEEN Stores

401 South Second, Pekin

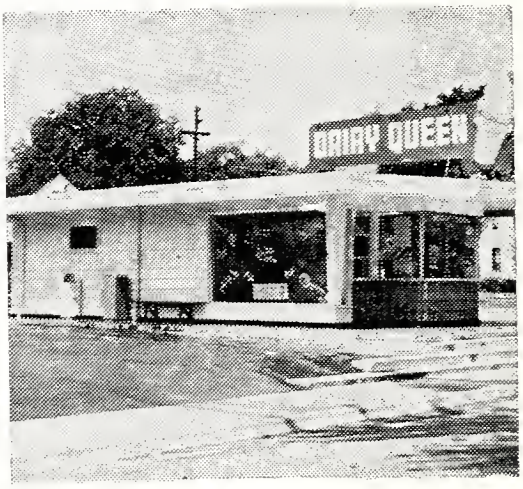

211 North Eighth, Pekin

A Treat for Taste . . .
A Food for Health

PEKIN FINANCE COMPANY

Pekin Finance Bldg.

PEKIN, ILLINOIS

Our Best Wishes always to the Students of Pekin Community High School.

Sincerely,

MR. AND MRS.

J. NORMAN SHADE

LEWIS PONTIAC COMPANY

Second and Broadway Phone 6-3196

THE UNLANDS

Appreciate Your Insurance Business

PHONE 6-2195 — UNLANDS' AGENCY

"On the Square"

SCHWARTZ ELECTRIC

ELECTRICAL CONTRACTING

Commercial - Industrial Domestic

610 North Fifth Phone 6-9545

SARGENT SHEET METAL SHOP

HEATING, VENTILATING and AIR CONDITIONING

Slate, Tin and Asbestos Roofing

SHEET METAL WORK

Telephone 6-6211 619 Court St.

PEKIN, ILLINOIS

Congratulations to the Class of 1956!

HECHT'S BONNY SHOP

335 Court Street

Specializing in Junior Sizes

5 - 17; 6 - 20

I bow to you all. It is an Honor to attend the Greatest school ever in Pekin.

Many did not. I did not.

Your outlook in Life is the Greater for having attended.

You now have much, much Greater outlook before you.

You will see hence five years, ten years and more Problems of Life not now apparent.

You will attend the School of Life. As you go on through life you will learn so much more plus, plus, plus.

As you go on, on your own you will learn on you depends much of Happiness, much of Character, much of Spirituality.

Some of these from good books but Life will be a Greater School with its Grandness.

Thankful we are not as Millions, close to a billion and a half, who have so much poverty, little of learning and Happiness.

Sincerely,

E. L. Conklin

Compliments of

PRESTON FUNERAL HOME

Compliments of

BRENKMAN

Oldsmobile and Cadillac Company

Sales and Service

Phone 6-1181 317 Elizabeth

USED CAR LOT

Phone 6-3926 301 Margaret

W. J. EDEN'S

PEKIN SHOE STORE

421 Court Street

SHOES

That Satisfy

HACKLER BROTHERS

PRESCRIPTION DRUGGISTS

Phone 6-2183

HENRY BIRKENBUSCH AND SON

Reliable Jewelers

Whether you're continuing in High School, going to college or starting a business career, You'll enjoy wearing . . .

SEPARATES

from

THE

Norma Sutton

SHOP

348 Elizabeth St. Pekin, Ill.

Compliments of

AL SCHILLING

Pekin Township Supervisor

CHINA AND GLASSWARE DEPT. OF

Jones Bros Jewelers

517-19 Court St.

PEKIN, ILLINOIS

New Home of

DOOLEY INSURANCE AGENCY

Phone 6-2181

706 Court St. Pekin, Illinois

COMPLIMENTS

Farlin Buick Co.

312 Elizabeth Street

PEKIN, ILLINOIS

6-4161—Service Phone

6-4162—Sales Phone

COMPLIMENTS OF

CORN PRODUCTS REFINING COMPANY

PEKIN, ILLINOIS

COHEN FURNITURE COMPANY

424 Court Street **Pekin, Illinois**

PEKIN PRESCRIPTION LABORATORY

"Drugs and Service Only"

V. B. Sams, R.Ph., *Manager*

Corner of Fourth and Elizabeth

Non-Ferrous Foundry
Machine Shop

TAZEWELL MACHINE WORKS

1411 North Second Street

PEKIN, ILLINOIS

H. Cakora Phone 6-9577

HAVANA LUMBER COMPANY

BUILDING MATERIALS

Phone 6-4111, 6-4112

PEKIN, ILLINOIS

Build Your

Decorating

Dreams

Around . . . .

GROSSWEILER'S

BEAUTIFUL

FURNITURE

1500 North Eighth Street

"We Serve Honestly and Well"

KUECKS

FUNERAL HOME

Louis F. Meyer *Robert B. Woolsey*

Capital and St. Mary

PEKIN, ILLINOIS

COTTINGHAM & SON

414-420 ELIZABETH ST. PHONE 6-4174

"Your Chevrolet Dealer Since 1916"

• The more than half a hundred alumni of Pekin Community High School on our staff congratulates the Senior Class and wishes them success!

The Farmers Auto Insurance Association
Pekin, Illinois

FARMERS AUTO OF PEKIN

FIRE *and* CAR INSURANCE

HOME OFFICE :: PEKIN, ILLINOIS

NOW it's my turn...

Now, it's my turn to earn my place in our community . . . in our country. Someone before me had his turn . . . someone built the schools I attended . . . someone subscribed to the hospital building fund . . . someone worked on the fund drives for church and charity . . . on Scout committees . . . on the thousand and one civic affairs that weave strength and character into this country of ours.

Someone . . . in fact, many . . . were good citizens before me.

Now, it's my turn to take up the responsibilities of citizenship. I know I will be a good citizen only if I make up my mind to be . . . that I will reap the rewards of good citizenship only if I invest in them . . . that I and millions like me will determine the kind of community and country we will live in. Strong communities mean a strong Nation.

CATERPILLAR TRACTOR CO.

JANSEN & SCHAEFER

Highway and Municipal Contractors

1500 Broadway Phone 6-2178

Congratulations Graduates

Central Illinois Light Co.

Professional Nursing as a Career

THE METHODIST HOSPITAL OF CENTRAL ILLINOIS SCHOOL OF NURSING

The Methodist Hospital of Central Illinois, a modern 400-bed institution, is fully approved by all accrediting agencies. The School of Nursing has a well qualified faculty, modern teaching facilities, and is nationally accredited.

The School of Nursing offers two programs in professional nursing. Program gives the regular three-year basic curriculum course. In the Degree Program, the collegiate course of study is in connection with Bradley University, Peoria, Illinois, or Illinois Wesleyan University, Bloomington, Illinois. Classes are enrolled in September.

For information apply:

- *Director of Nursing*

THE METHODIST HOSPITAL OF CENTRAL ILLINOIS

221 North Glen Oak Ave.
Peoria, Illinois

Cosmopolitan,
cultural.
cordial . . .

BRADLEY UNIVERSITY

Bradley University is one of the nation's strong medium-sized universities.

Bradley University is large enough to offer a wide variety of courses and activities—small enough to be friendly and personal.

Bradley University maintains the highest accreditations, a distinguished faculty, and a broad curriculum with more than sixty major fields of study.

Bradley University has more than a hundred clubs, sororities, and fraternities, offering a wide range of activities and interests.

Bradley University possesses and excellent Air Force ROTC unit.

Bradley University has a cosmopolitan student body, personal student-faculty associations, and a highly cultural free lecture-arts program.

Bradley University has a place for you.

● SUMMER SESSIONS, 1956 ●
June 11—July 16 July 17—August 18
Fall term begins September 10, 1956
For additional information:

● DIRECTOR OF ADMISSIONS
Bradley University
Peoria, Illinois

HERGET
NATIONAL BANK

AMERICAN
NATIONAL BANK

Members of Federal Deposit Insurance Corporation

Schipper & Block Company

Clothes for Students

Dry Goods — Gifts

Ready-to-Wear

Pekin

Larkin
Home Bakery

"The Home of Good Things to Eat"

526 Court St. Phone 6-2414

HI FI

Phonographs :: Records

Musical Instruments

PEKIN MUSIC SHOP

525 COURT

Phone 6-6302

Best Wishes to
Class of "56"

Congratulations to your Sport Teams

Your Equipment is of the Best . . .

RAWLINGS MacGREGOR

BUCKLEY BROS. SPORT SHOP

Pekin's Largest Shop For Exquisite Fashions

ALLENS VOGUE

Our Studio Is Known . . .

BY THE CUSTOMERS IT KEEPS

● THE PEOPLE OF THIS COMMUNITY have been coming to us for photographs for many years. Not so long ago we photographed the parents of children who are brought to us today . . . . and their parents before them. Thousands of negatives are safely filed away in our studio . . . . a glance at our list would show the names of nearly everyone you know.

● COULD ALL THIS BE TRUE if we had not been making photographs over all these years that are as true in likeness, as handsome in appearance, as permanent today as they were the day they were made? Have we photographed YOU recently?

Air Conditioned Studio

Phone 6-5265

B & M STUDIO

511 COURT ST.

SCHOOL SUPPLIES

GREETING CARDS • GIFTS

Sheaffer, Parker, Esterbrook

Pen and Pencil Sets

●

Scrap Books

●

Photo Albums

WILL HARMS CO.

STATIONERY

OFFICE EQUIPMENT

Arcade Building Corner Phone 6-8756

PEKIN FLORAL COMPANY

The Florist with Greenhouses

Bonded

Telegraph Florists

1408 N. EIGHTH ST.

Phone 6-2998

DALE B. CORNICK

CONCRETE PRODUCTS

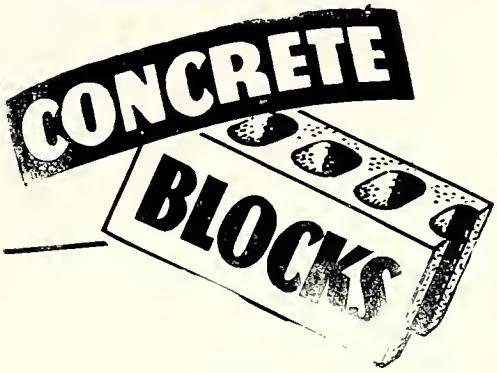

Waylite Insulating Blocks
Cement Blocks
Pre-Cast Lintels
Aluminum and Steel Windows

13th and Derby Phone 6-8282
PEKIN, ILLINOIS

Our Best Wishes to the

Class of 1956

nh National HOMES

Monge Bros., Inc.

1500 North 8th St. 6-2154

PEKIN, ILLINOIS

The THEATRE SHOP

Frank and Nell Trowbridge

Cut Flowers, Plants, Pottery

:: Gifts ::

Fannie May Candies

500 Court Street Telephone 6-6394

We Pick-up and Deliver Phone 6-7588

Little Star Cleaners and Dyers

Established over 36 Years

QUALITY CLEANING

Hats Cleaned and Blocked

RUGS AND DRAPES

105 N. 5th Street Pekin, Illinois

COMPLIMENTS

OF

The Photoggery

527 Court Street Phone 6-1551

Bigger and Better